



Methods for Sustainable Building

1 AIA HSW/SD LU

Steve Mouzon, AIA • CNU • LEED AP

Presented by Restore Media, LLC and the Traditional Building Conference



Restore Media is a Registered Provider with The American Institute of Architects Continuing Education Systems. Credit earned on completion of this program will be reported to CES Records for AIA members. Certificates of Completion for non-AIA members are available on request.

This program is registered with the AIA/CES for continuing professional education. As such, it does not include content that may be deemed or construed to be an approval or endorsement by the AIA of any material of construction or any method or manner of handling, using, distributing, or dealing in any material or product. Questions related to specific materials, methods, and services will be addressed at the conclusion of this presentation.





Copyright Materials

This presentation is protected by US and International Copyright laws. Reproduction, distribution, display and use of the presentation without written permission of the speaker is prohibited.

© Steve Mouzon 2012



Methods for Sustainable Building

1. List at least five construction elements designed to improve a building's climate response;
2. Identify at least three ways to improve energy efficiency by including traditional methods in new construction and rehabilitation;
3. Compare and contrast the differences between traditional buildings in warmer and colder climates;
4. Design and construct buildings based on functional lessons learned from studying the performance of historic buildings.

THE
PRO
EXPO

it's
YOUR
time ...



the
Original
GREEN



THE
PRO
EXPO

it's
YOUR
time ...

The Original Green

**S
E
C
U
R
E
P
L
A
C
E
S**

NOURISHABLE LOVABLE

ACCESSIBLE DURABLE

SERVICEABLE FLEXIBLE

SECURABLE FRUGAL

**S
E
C
U
R
E
P
L
A
C
E
S**



THE
PRO
EXPO

it's
YOUR
time ...

Nourishable Places

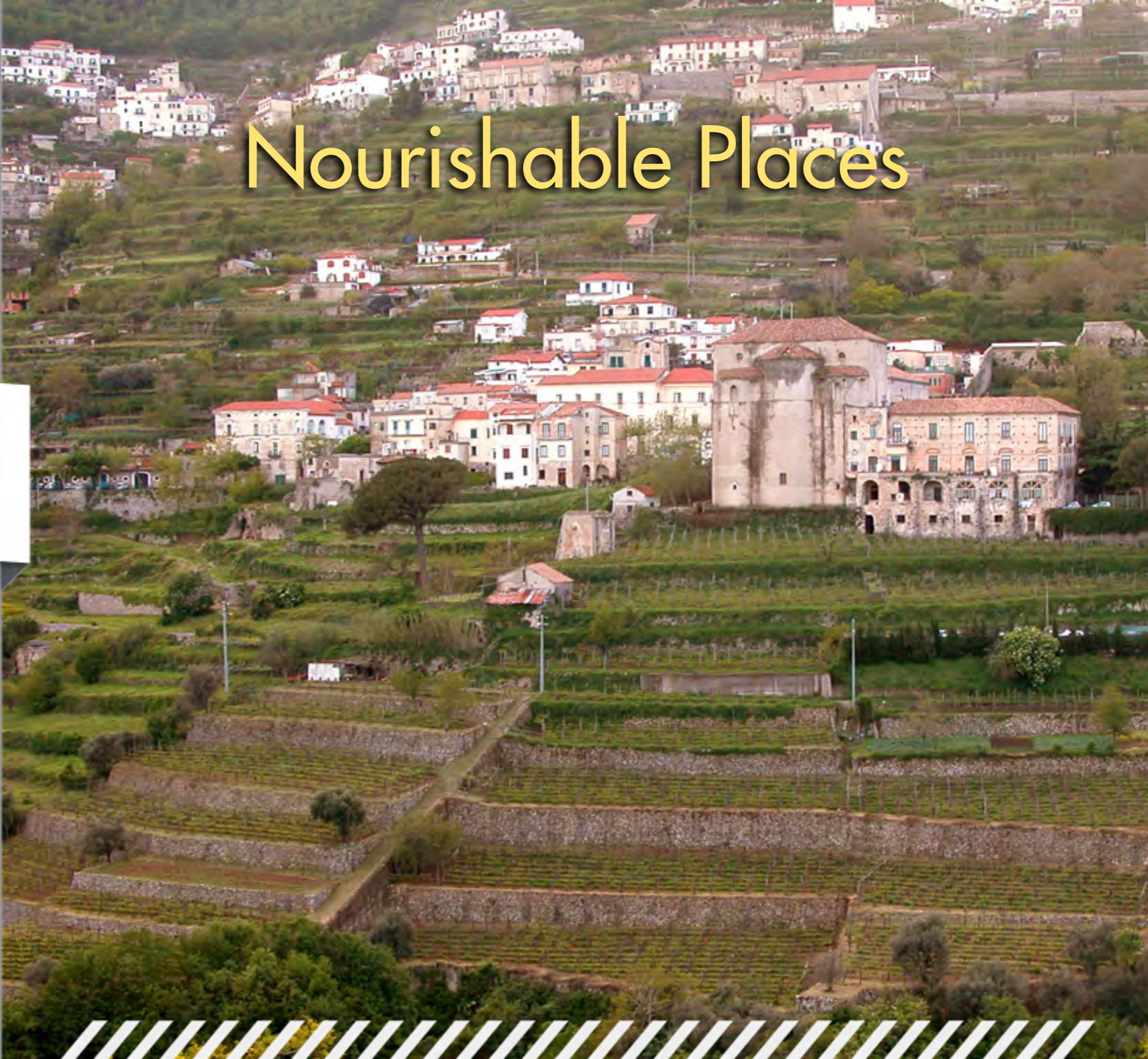

THE
PRO
EXPO

it's
YOUR
time ...

Accessible Places



THE
PRO
EXPO

it's
YOUR
time ...

Serviceable Places



THE
PRO
EXPO

it's
YOUR
time ...

Securable Places

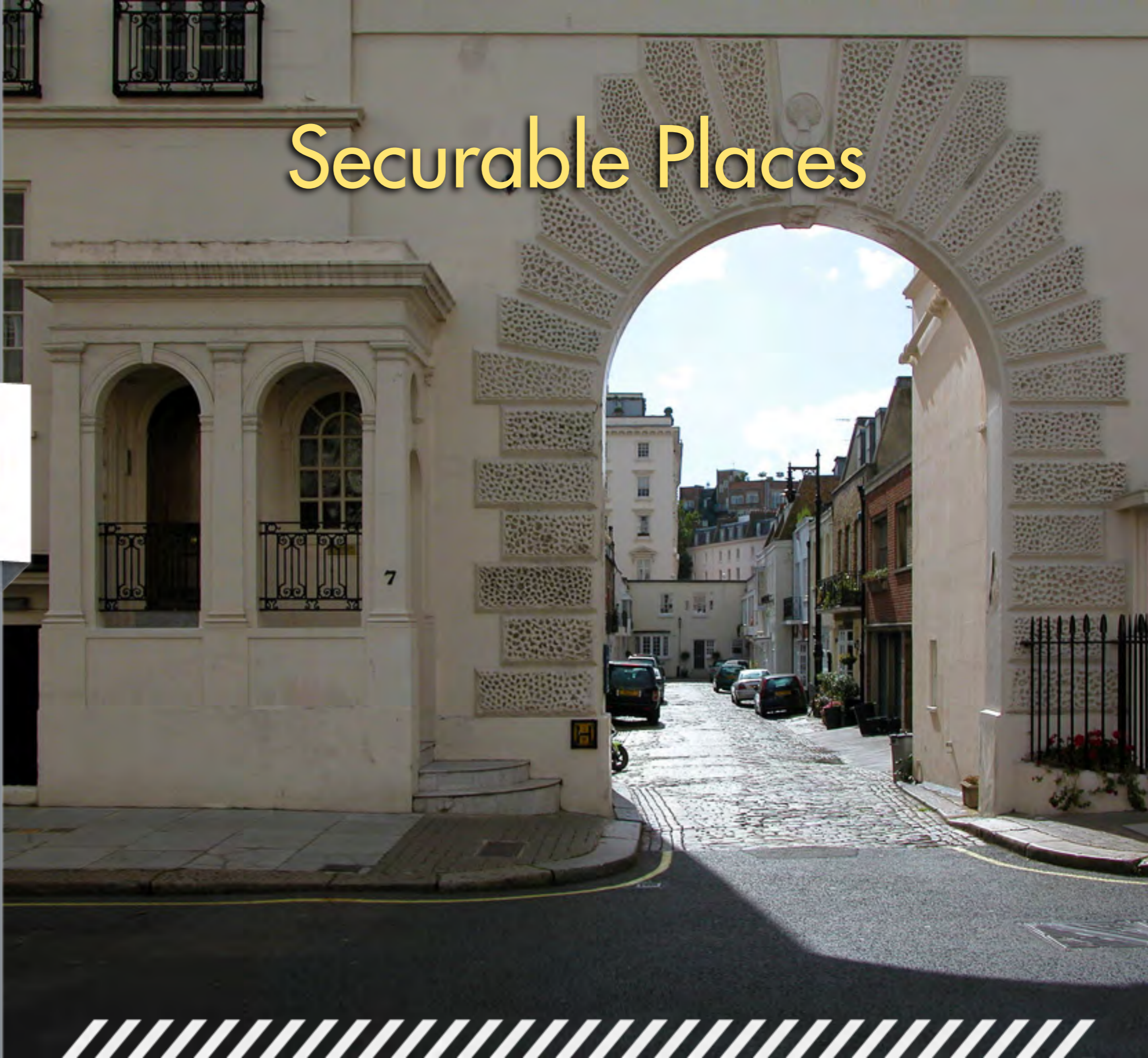

THE
PRO
EXPO

it's
YOUR
time ...

Lovable Buildings

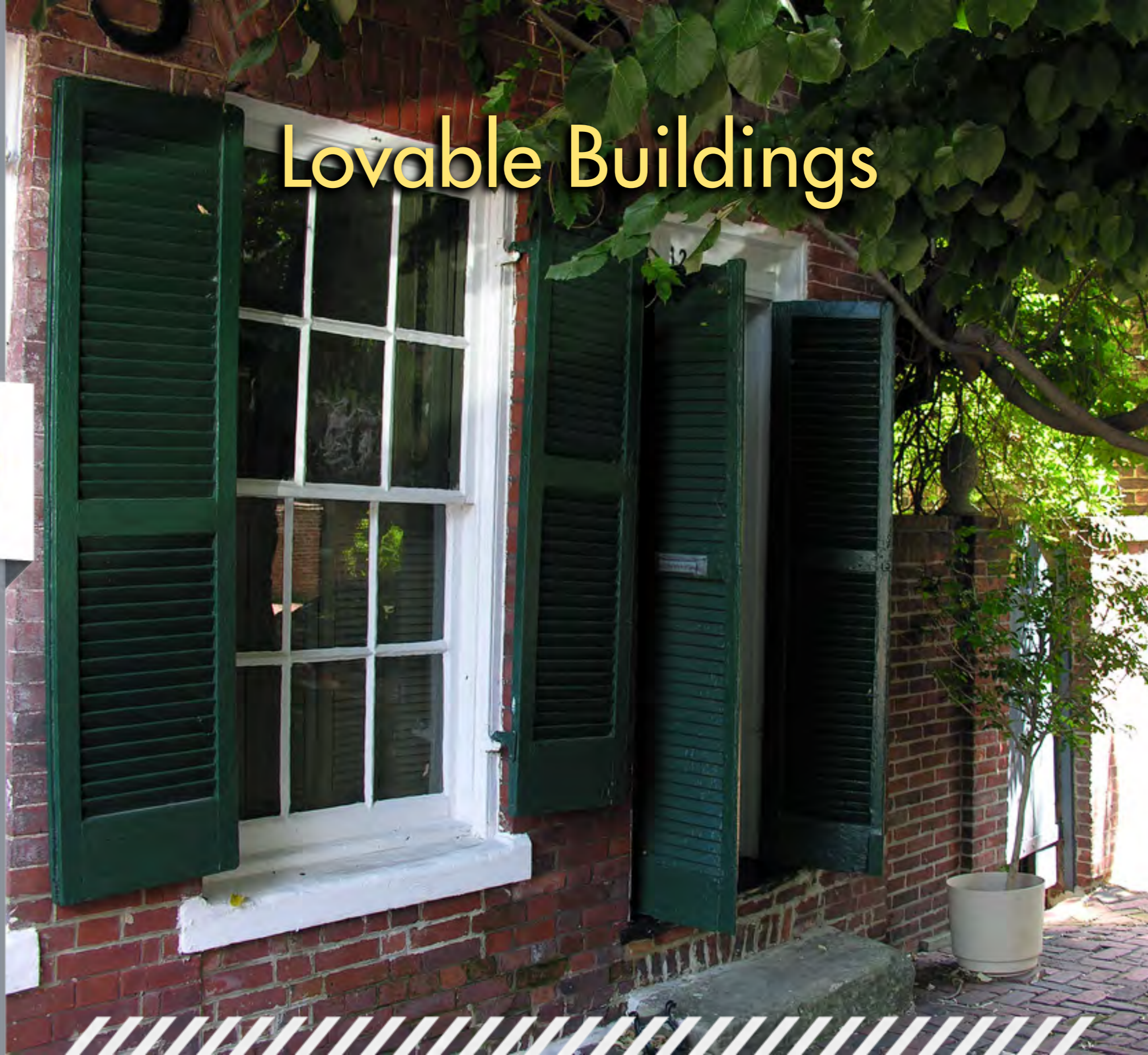

THE
PRO
EXPO

it's
YOUR
time ...

Durable Buildings

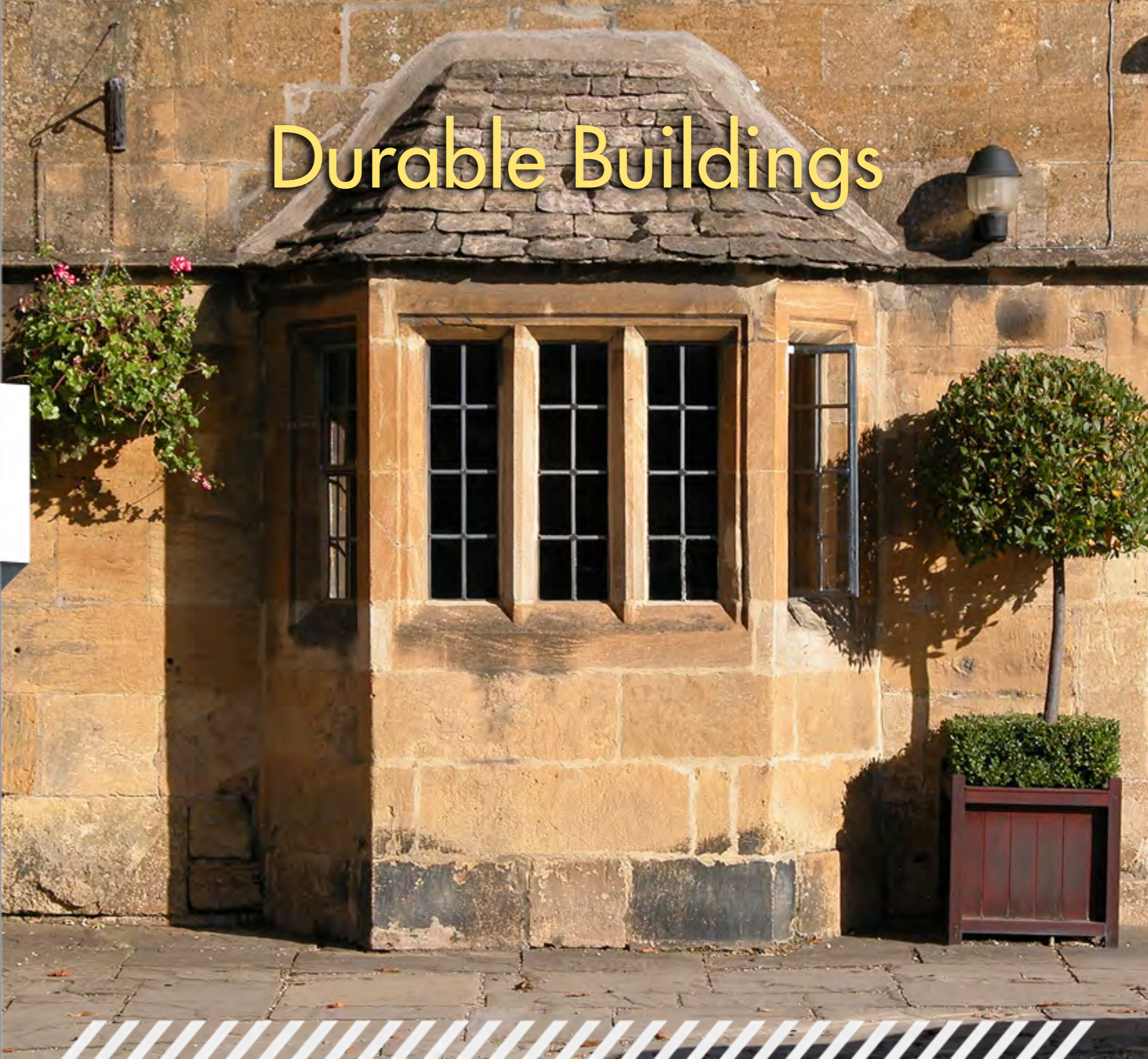

THE
PRO
EXPO

it's
YOUR
time ...

Flexible Buildings

BANANA REPUBLIC



THE
PRO
EXPO

it's
YOUR
time ...

Frugal Buildings



THE
PRO
EXPO

it's
YOUR
time ...

Gizmo Green



Gizmo Green and the Meltdown

THE
PRO
EXPO

it's
YOUR
time ...





The Original Green

**P
L
A
C
E
S**

NOURISHABLE

ORGANIC
FARMING

LOVABLE

NU:
CODES

LIVING
TRADITIONS

ACCESSIBLE

NU:
COMPACT & WALKABLE

DURABLE

LIVING
TRADITIONS

SERVICEABLE

NU:
DIVERSE

FLEXIBLE

LIVING
TRADITIONS

SECURABLE

NU:
IDENTITY

FRUGAL

LIVING
TRADITIONS

GIZMO
GREEN

**B
U
I
L
D
I
N
G
S**





Frugal Buildings Checklist



following:



Plans



Game-Changers

- * Condition People First **
- * Smaller & Smarter **
- * Light Wings
- * Less Processing
- * Recycle vs. Reuse
- * Multiple Uses vs. Redundancy
- * Discarding Interior Conventions
- * Putting Buildings Back to Work



THE
PRO
EXPO

it's
YOUR
time ...

Conditioning Buildings First



Conditioning People First





Condition People First

Most Efficient Equipment

THE
PRO
EXPO

it's
YOUR
time ...



THE
PRO
EXPO

it's
YOUR
time ...

Condition People First

The Mechanization of Life



THE
PRO
EXPO

it's
YOUR
time ...

Condition People First

Beyond Heating & Cooling



THE
PRO
EXPO

it's
YOUR
time ...



THE
PRO
EXPO

it's
YOUR
time ...



THE
PRO
EXPO

it's
YOUR
time ...

Condition People First
Public Realm

- * Streets
- * Plazas
- * Squares
- * Greens
- * Parks
- * Playgrounds



THE
PRO
EXPO

it's
YOUR
time ...

Condition People First

Private Realm

- * Courtyards
- * Gardens



THE
PRO
EXPO

it's
YOUR
time ...

Condition People First

Living in Season



THE
PRO
EXPO

it's
YOUR
time ...

Condition People First

Outdoor Living Rooms



THE
PRO
EXPO

it's
YOUR
time ...

Condition People First
Walls



THE
PRO
EXPO

it's
YOUR
time ...

Condition People First
Furnishings



THE
PRO
EXPO

it's
YOUR
time ...

Condition People First
Floors



THE
PRO
EXPO

it's
YOUR
time ...

Condition People First
Fixtures



THE
PRO
EXPO

it's
YOUR
time ...

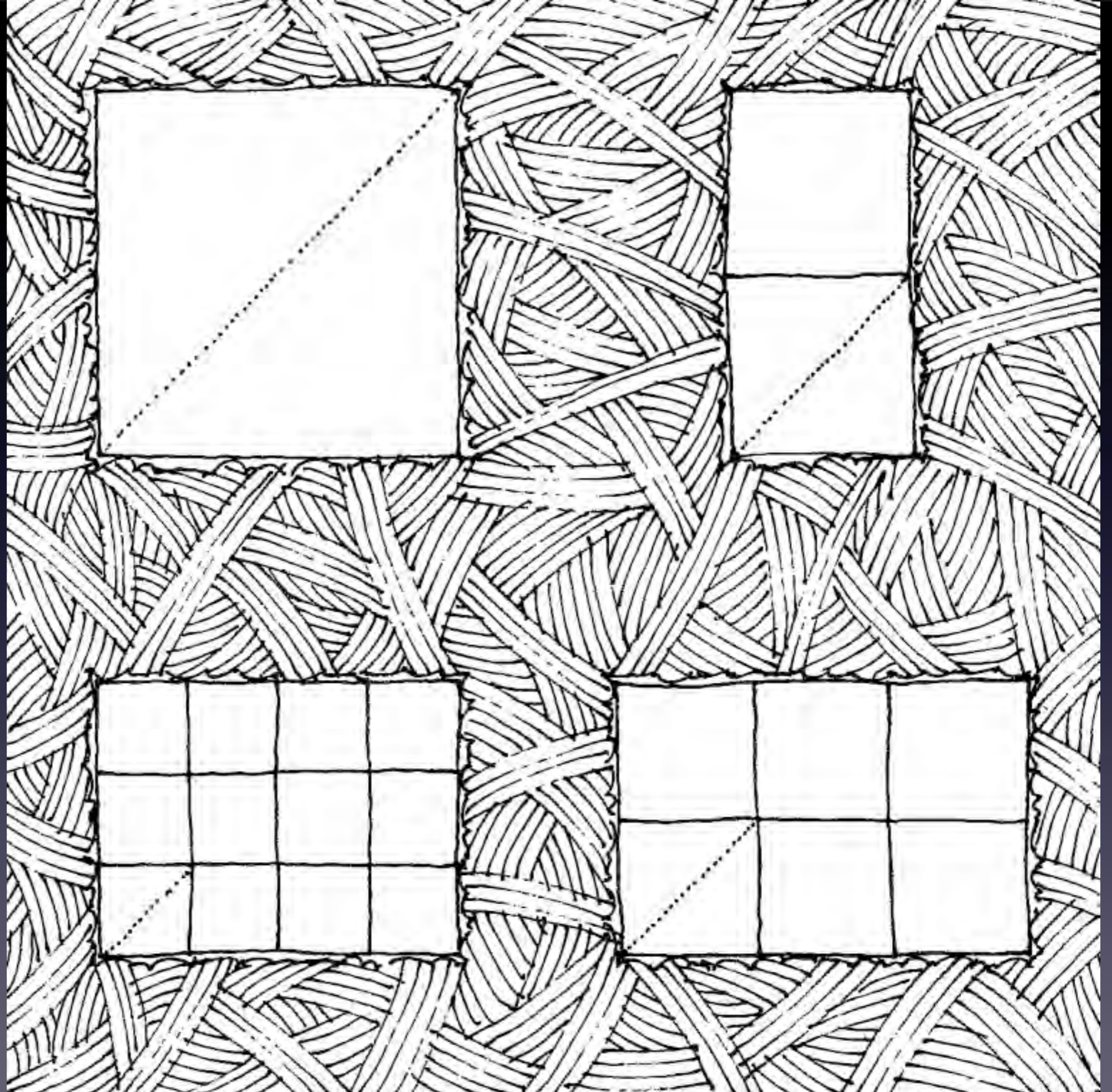

THE
PRO
EXPO

it's
YOUR
time ...

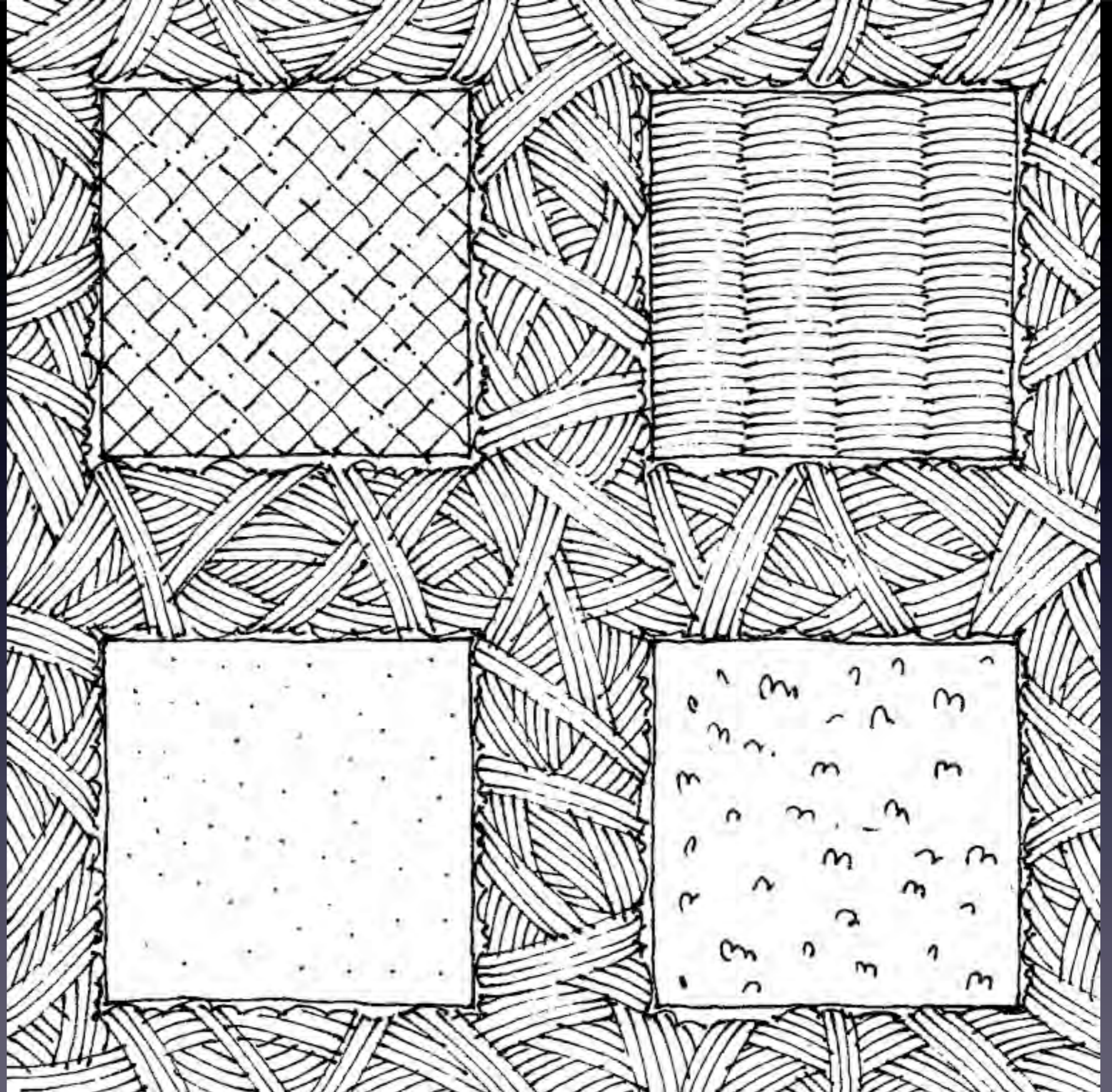

THE
PRO
EXPO

it's
YOUR
time ...

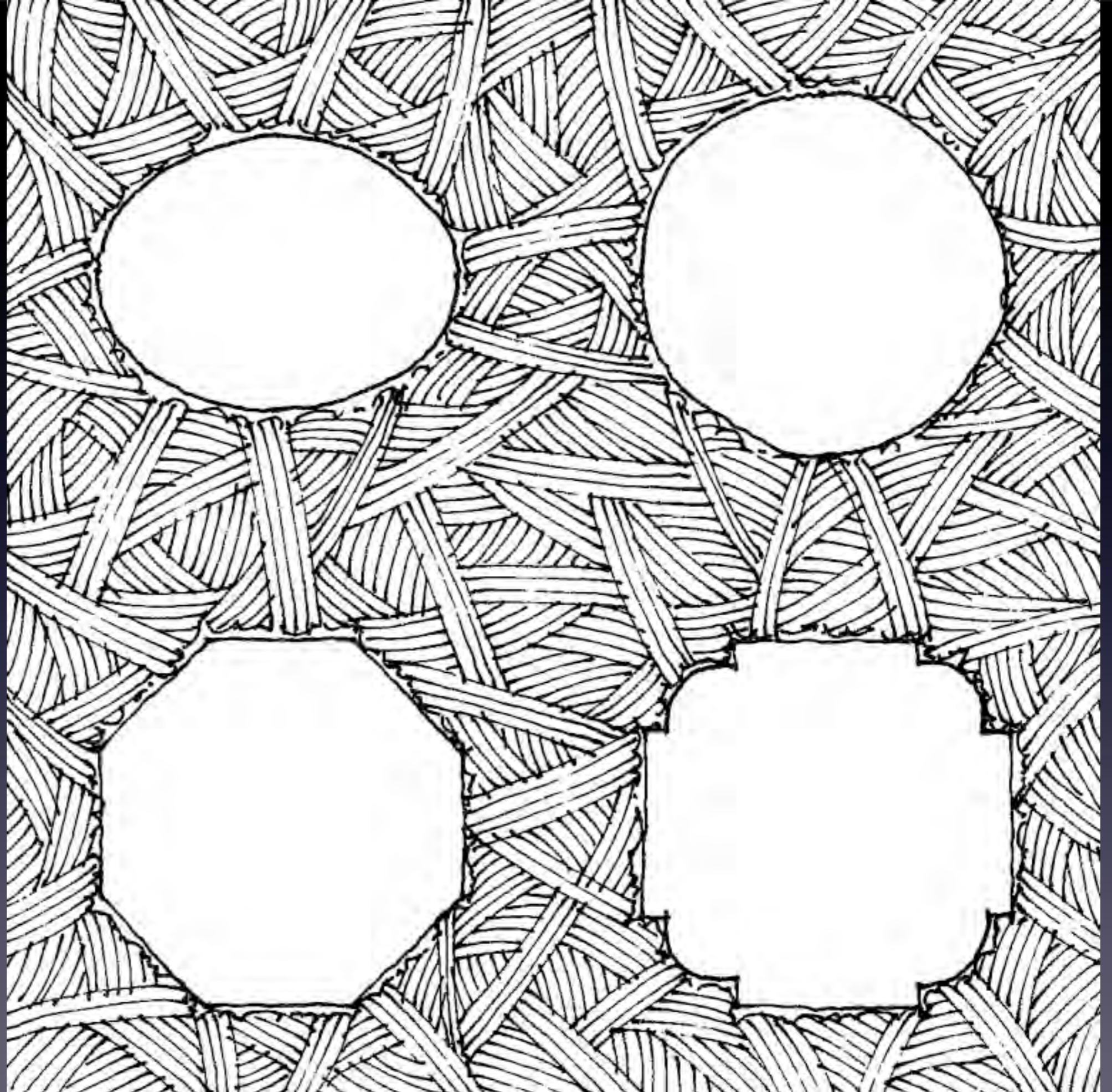

THE
PRO
EXPO

it's
YOUR
time ...



THE
PRO
EXPO

it's
YOUR
time ...



THE
PRO
EXPO

it's
YOUR
time ...



PORCH FLOOR HEIGHT

(ABOVE SIDEWALK, MEASURED AT FRONT EDGE OF PORCH)

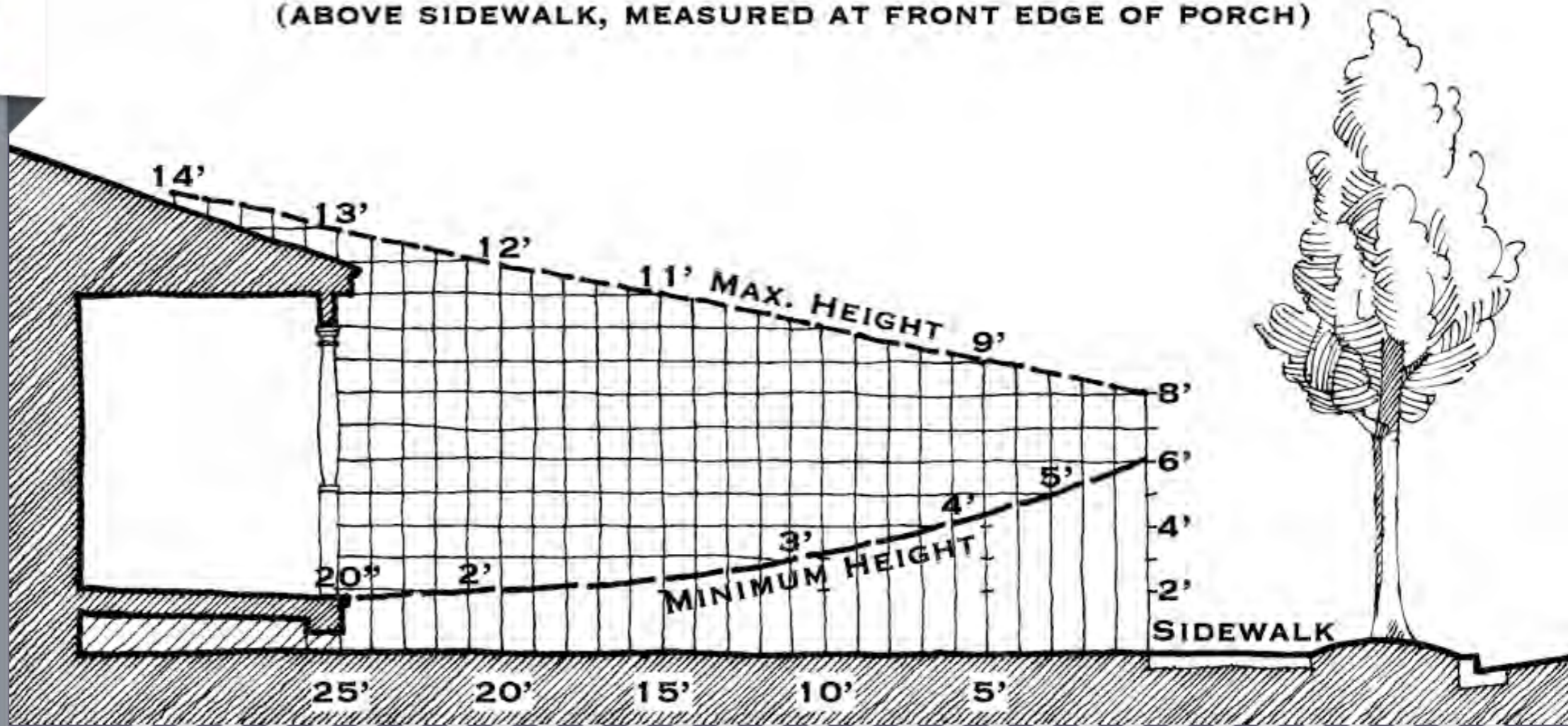

FENCE, HEDGE & WALL REDUCTION FACTORS
(DEDUCT FROM MINIMUM REQUIRED PORCH FLOOR HEIGHT)

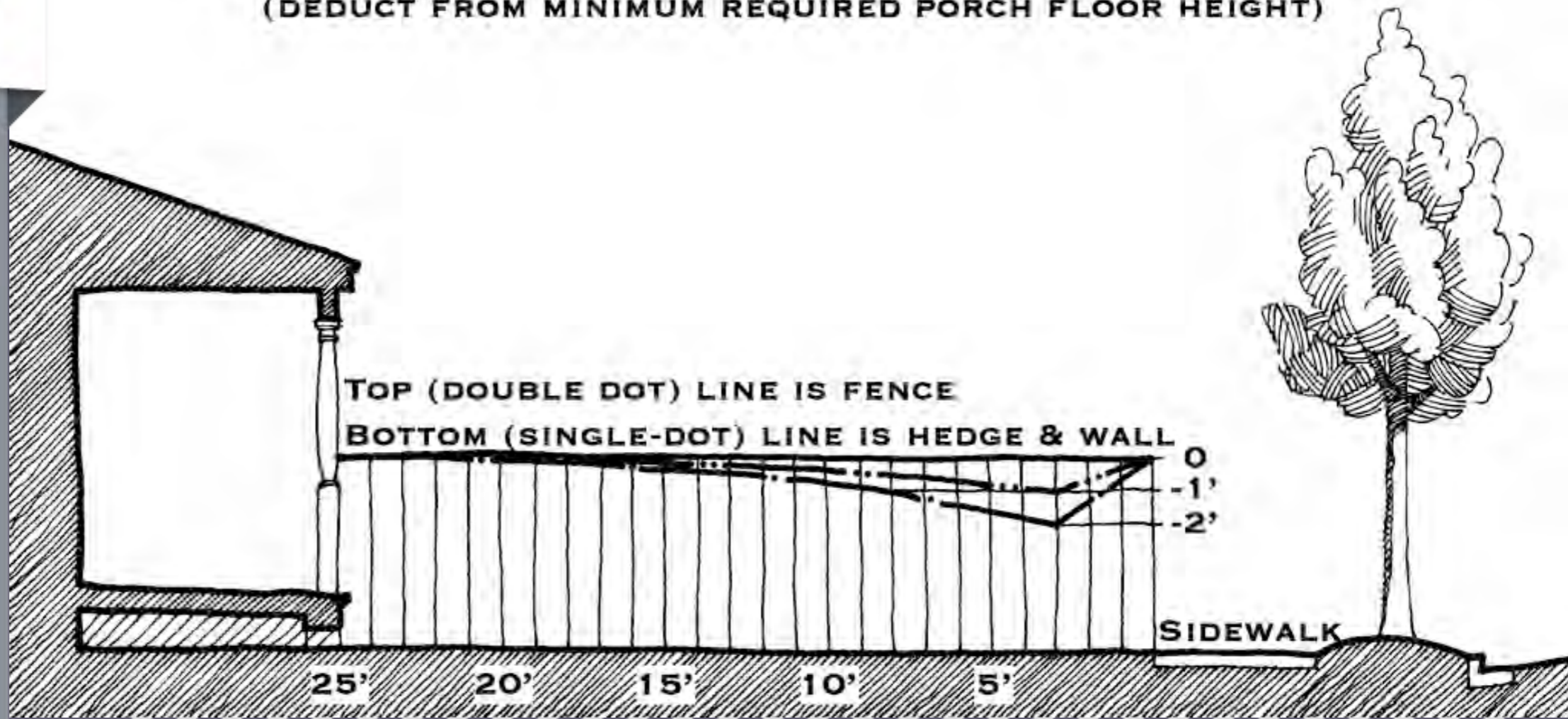

PORCH RAILING ADJUSTMENT FACTORS
(ADJUST MINIMUM REQUIRED PORCH FLOOR HEIGHT)

TOP (DOTTED) LINE IS ADDITIONAL HEIGHT REQUIRED WHEN NO RAILING IS USED.
(THIS DOES NOT WORK CLOSE TO THE SIDEWALK BECAUSE OF BUILDING CODE REQUIREMENT THAT RAILING BE USED FOR PORCHES HIGHER THAN 30" ABOVE GRADE AT PORCH EDGE.)

BOTTOM (TRIPLE-DOT) LINE IS HEIGHT REDUCTION ALLOWED FOR MASONRY OR 75%+ SOLID WOOD RAILS.

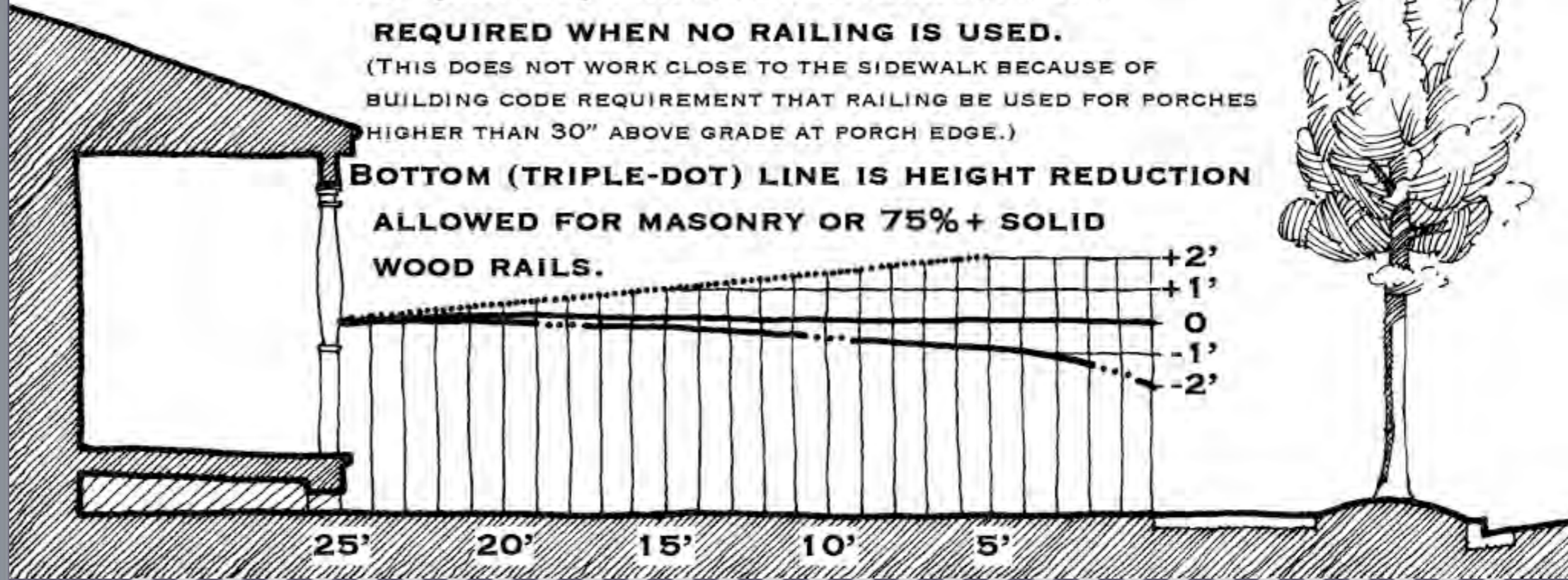

THE
PRO
EXPO

it's
YOUR
time ...

Smaller & Smarter



HOUSING INTERNATIONAL, INC.
Representative: [Name]
Address: [Address]
Phone: [Phone]
Fax: [Fax]
Email: [Email]

THE
PRO
EXPO

it's
YOUR
time ...

Smaller & Smarter
**Double the Size - Half the
Family**



THE
PRO
EXPO

it's
YOUR
time ...



THE
PRO
EXPO

it's
YOUR
time ...

Smaller & Smarter

Small is the New Luxury



THE
PRO
EXPO

it's
YOUR
time ...

Smaller & Smarter

Expandability

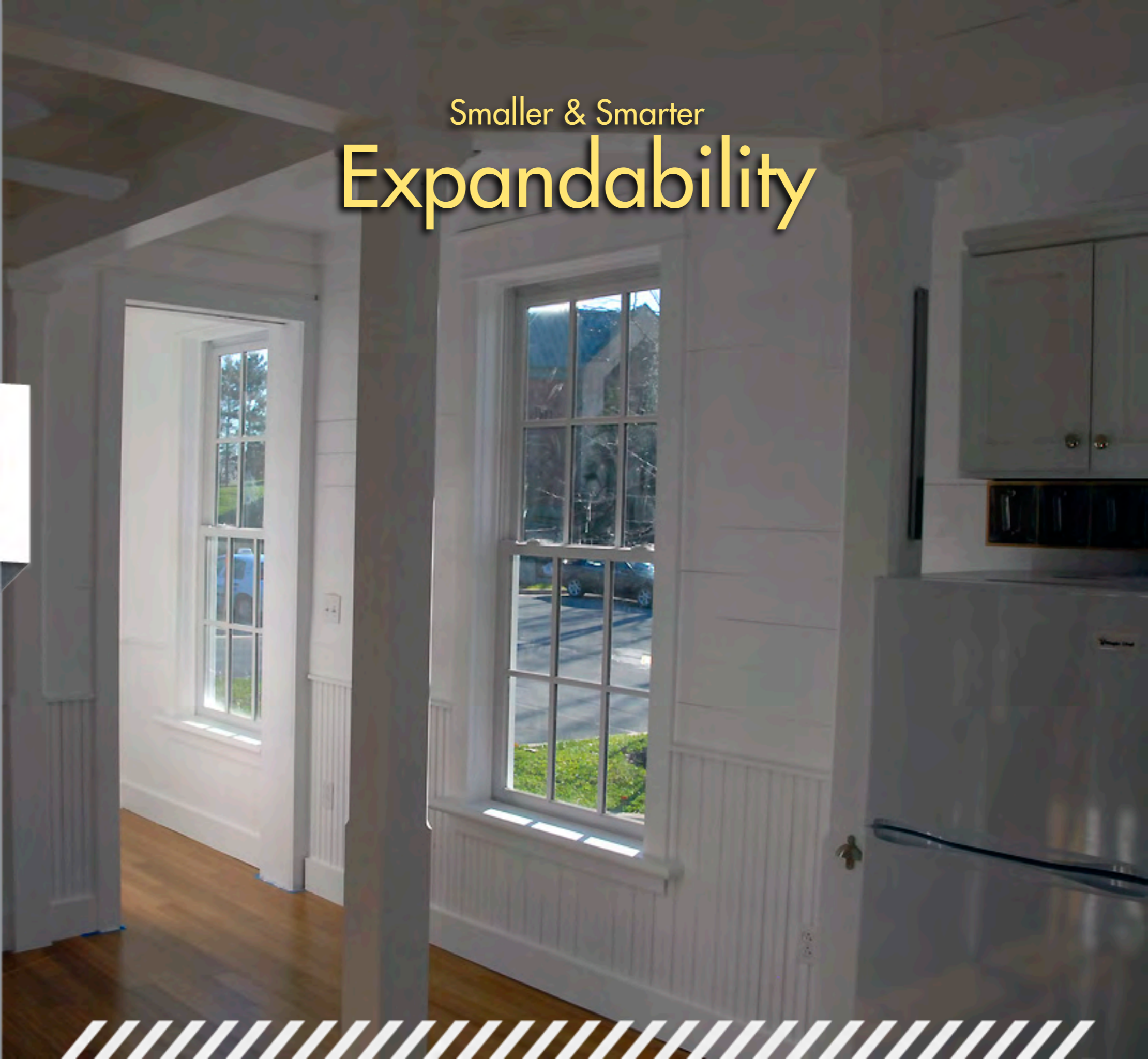

THE
PRO
EXPO

it's
YOUR
time ...

Smaller & Smarter

Katrina Cottage VIII

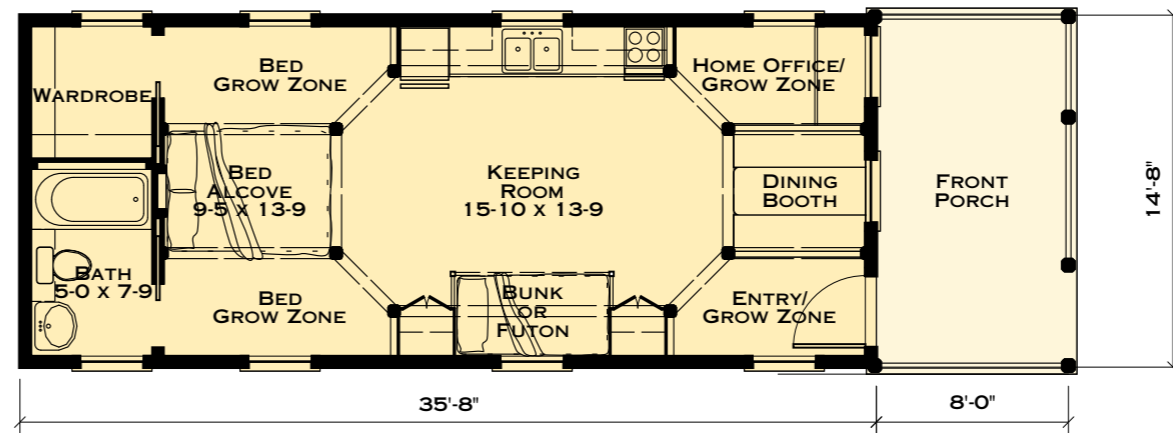



it's
YOUR
time ...

Smaller & Smarter

Breezeway Expansion

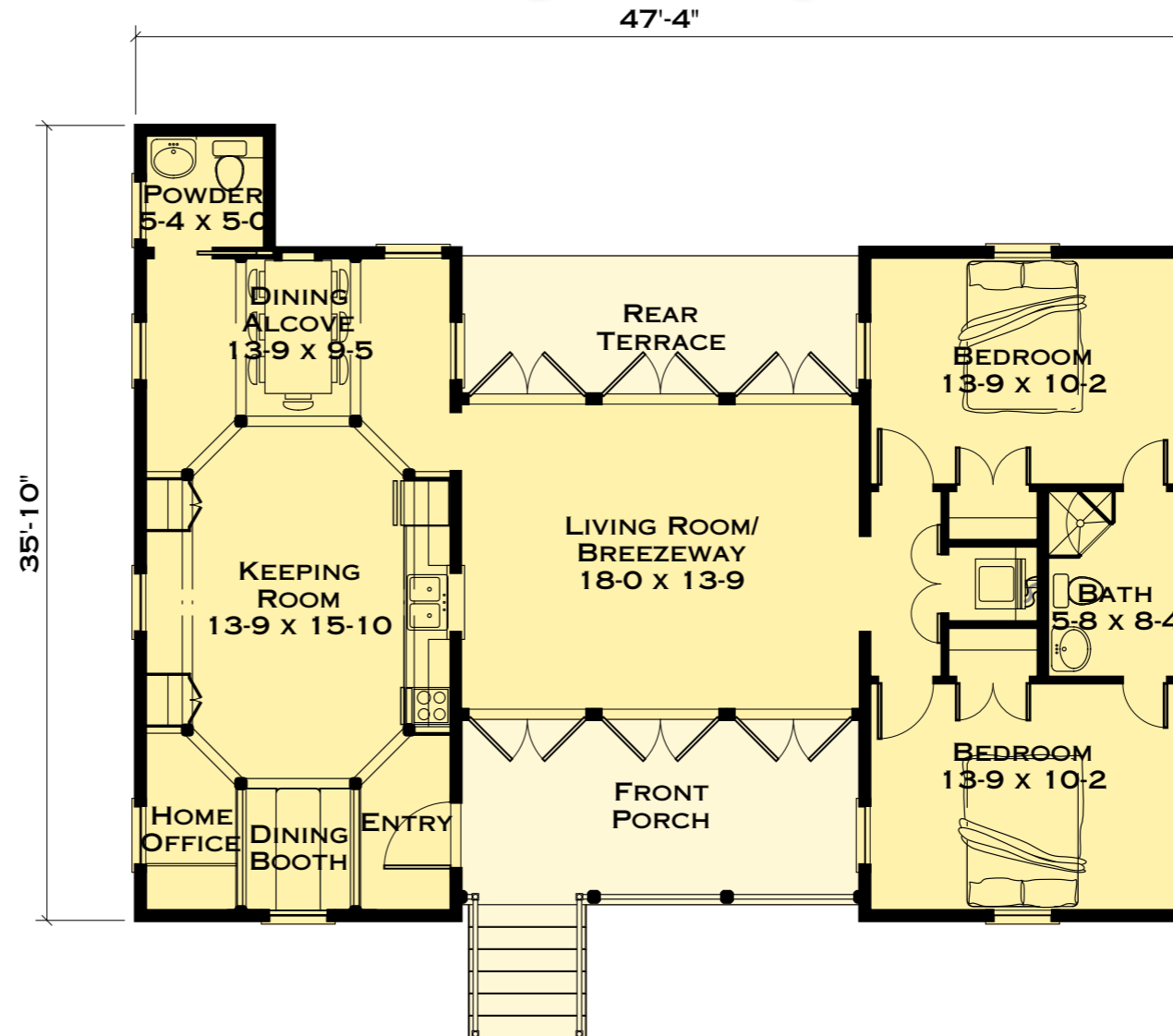



it's
YOUR
time ...

Smaller & Smarter

Shotgun Expansion

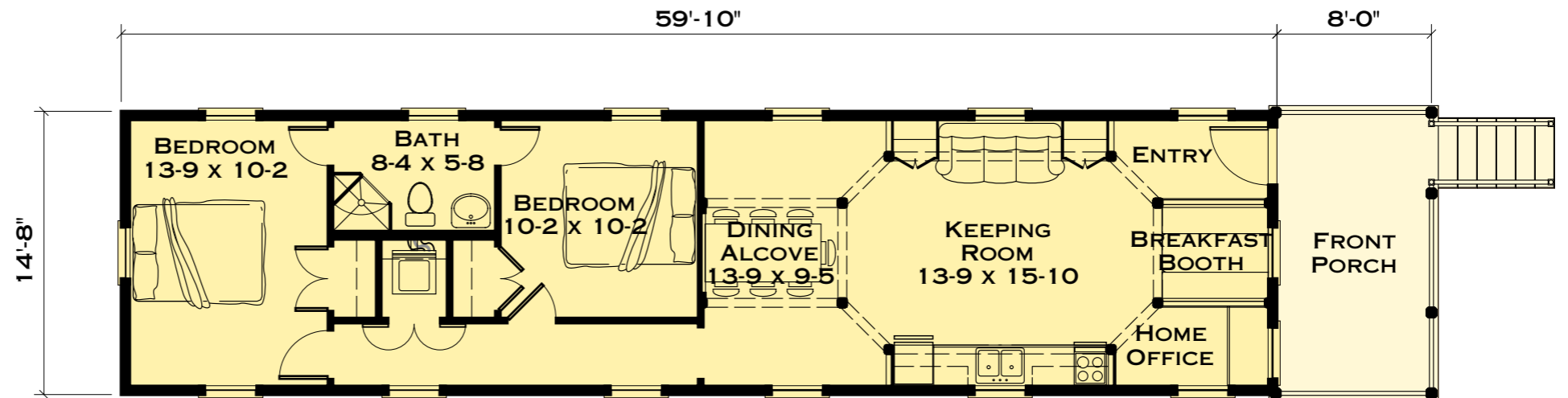



it's
YOUR
time ...

Smaller & Smarter Side Court Expansion

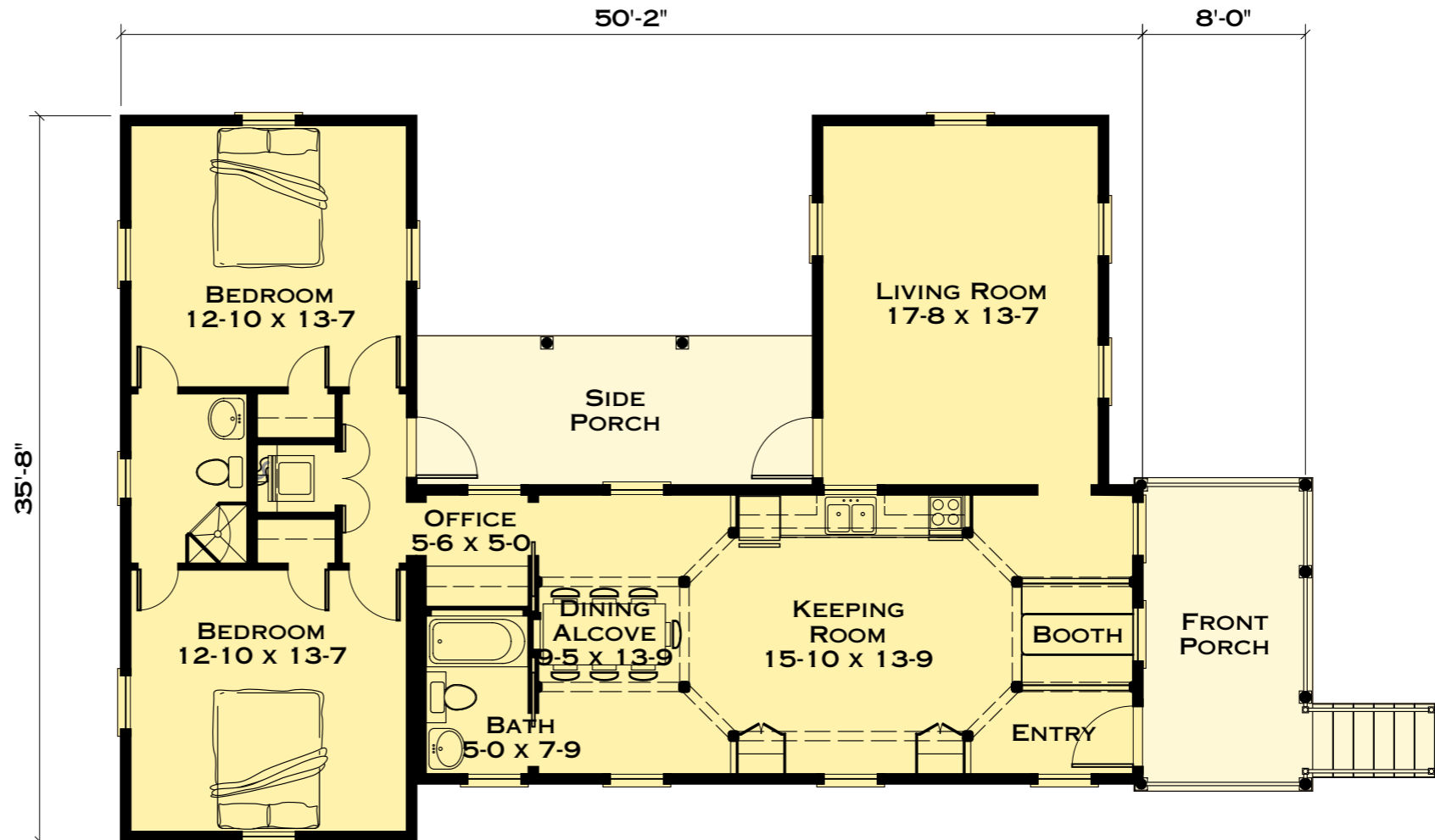

THE
PRO
EXPO

it's
YOUR
time ...

Smaller & Smarter
Camel-Back Expansion

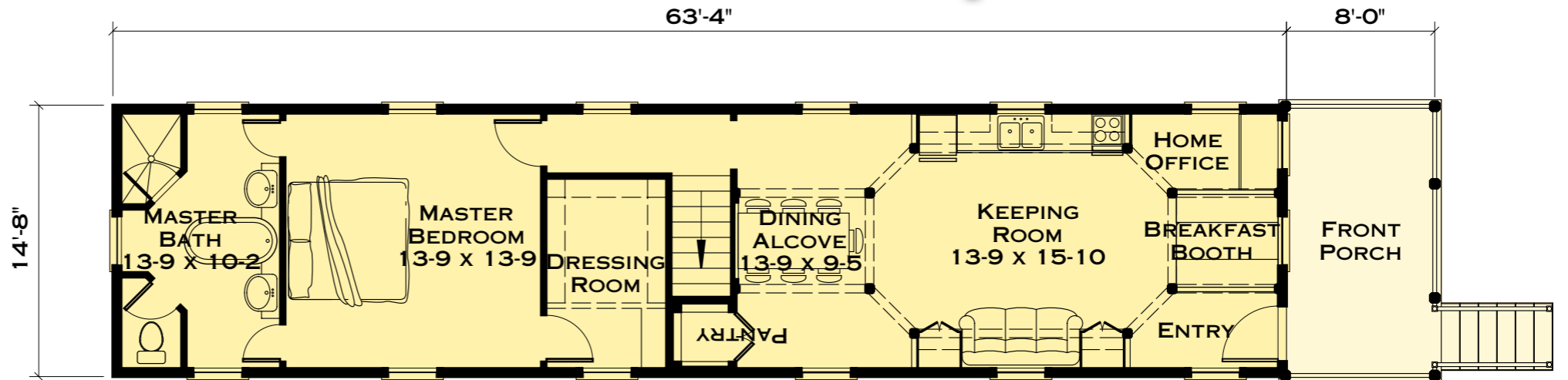

FIRST LEVEL FLOOR PLAN

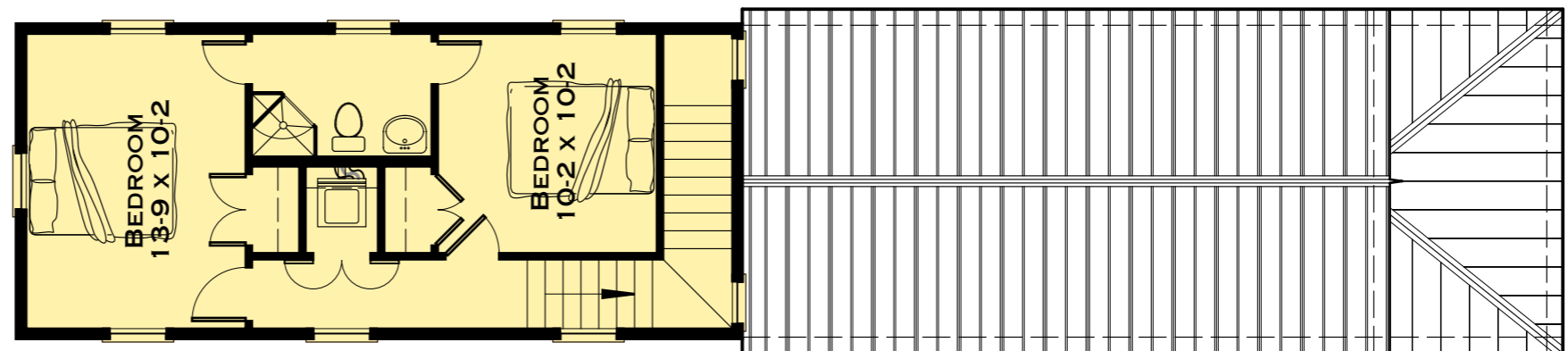

SECOND LEVEL FLOOR PLAN

THE
PRO
EXPO

it's
YOUR
time ...

Smaller & Smarter
Booth/Table & Bed Alcove



Smaller & Smarter

Dining/Office/Homework Booth

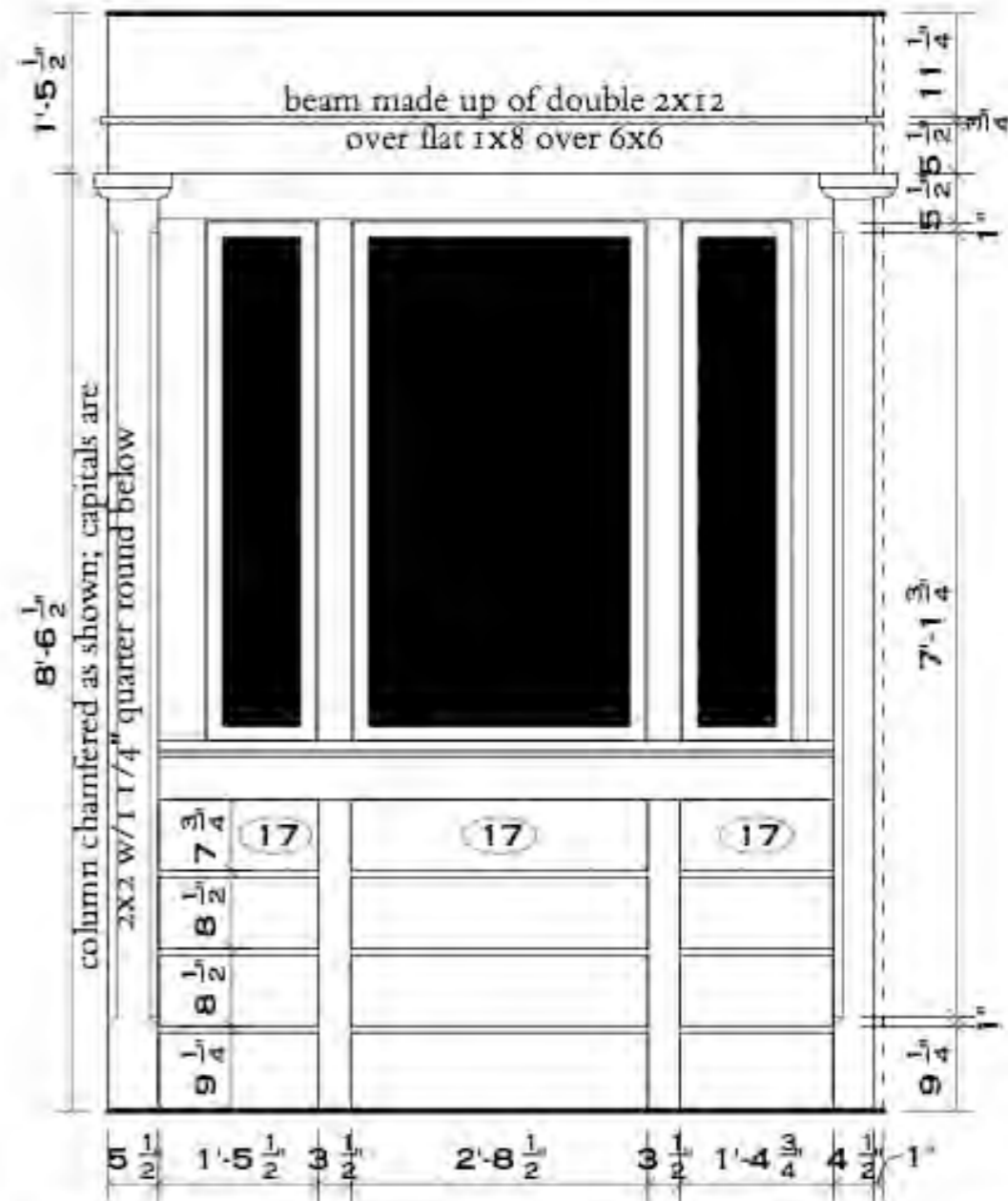
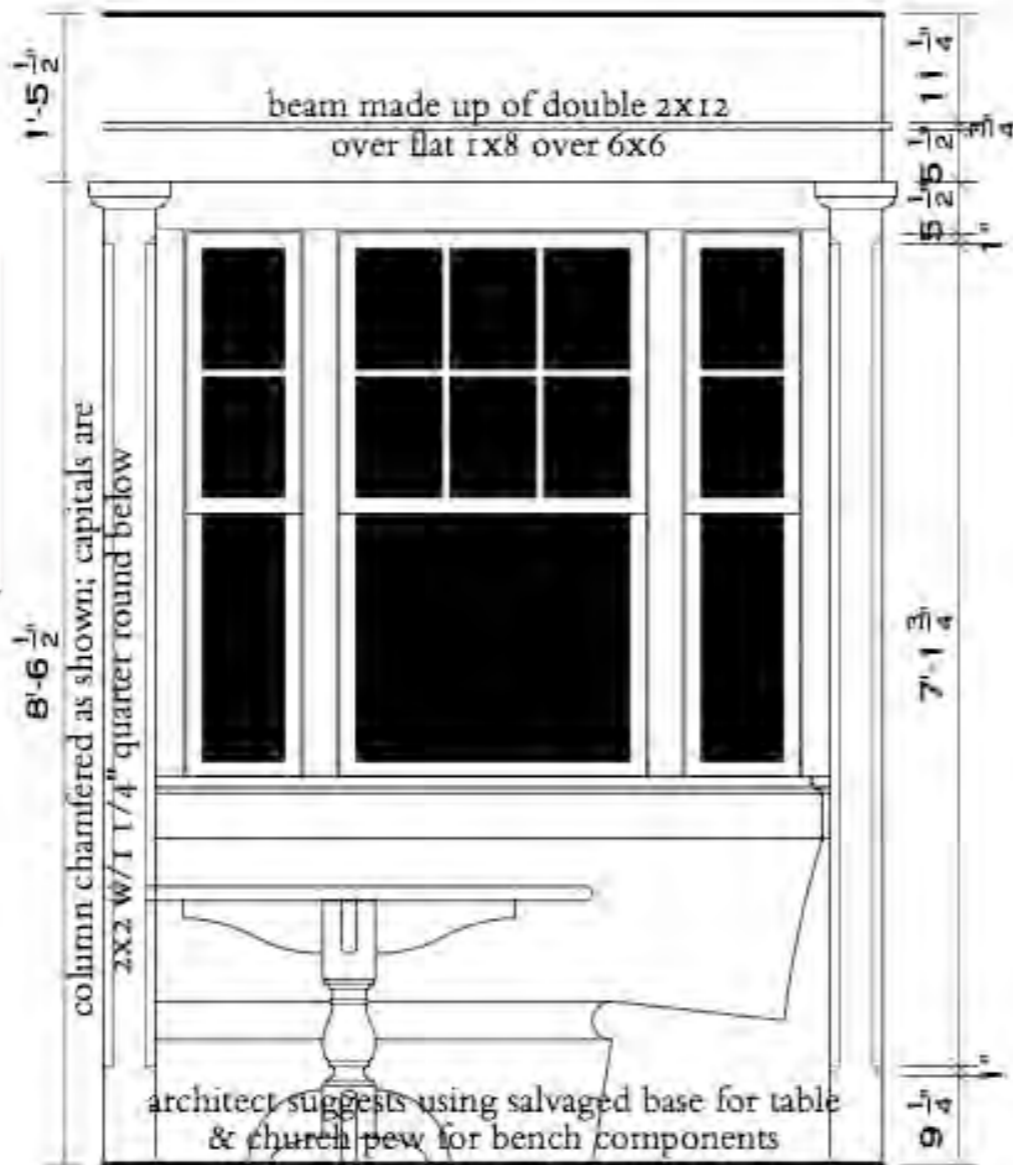

DRAWING #
9
A8

BOOTH

SCALE
3/8"
1'-0"

DRAWING #
10
A8

BOOTH FROM KEEP.R.M.

SCALE
3/8"
1'-0"

THE
PRO
EXPO

it's
YOUR
time ...

Smaller & Smarter
Insulating Bed Alcove



THE
PRO
EXPO

it's
YOUR
time ...

Smaller & Smarter

Insulating Bed Alcove



Smaller & Smarter
Nooks & Armoires

it's
YOUR
time ...

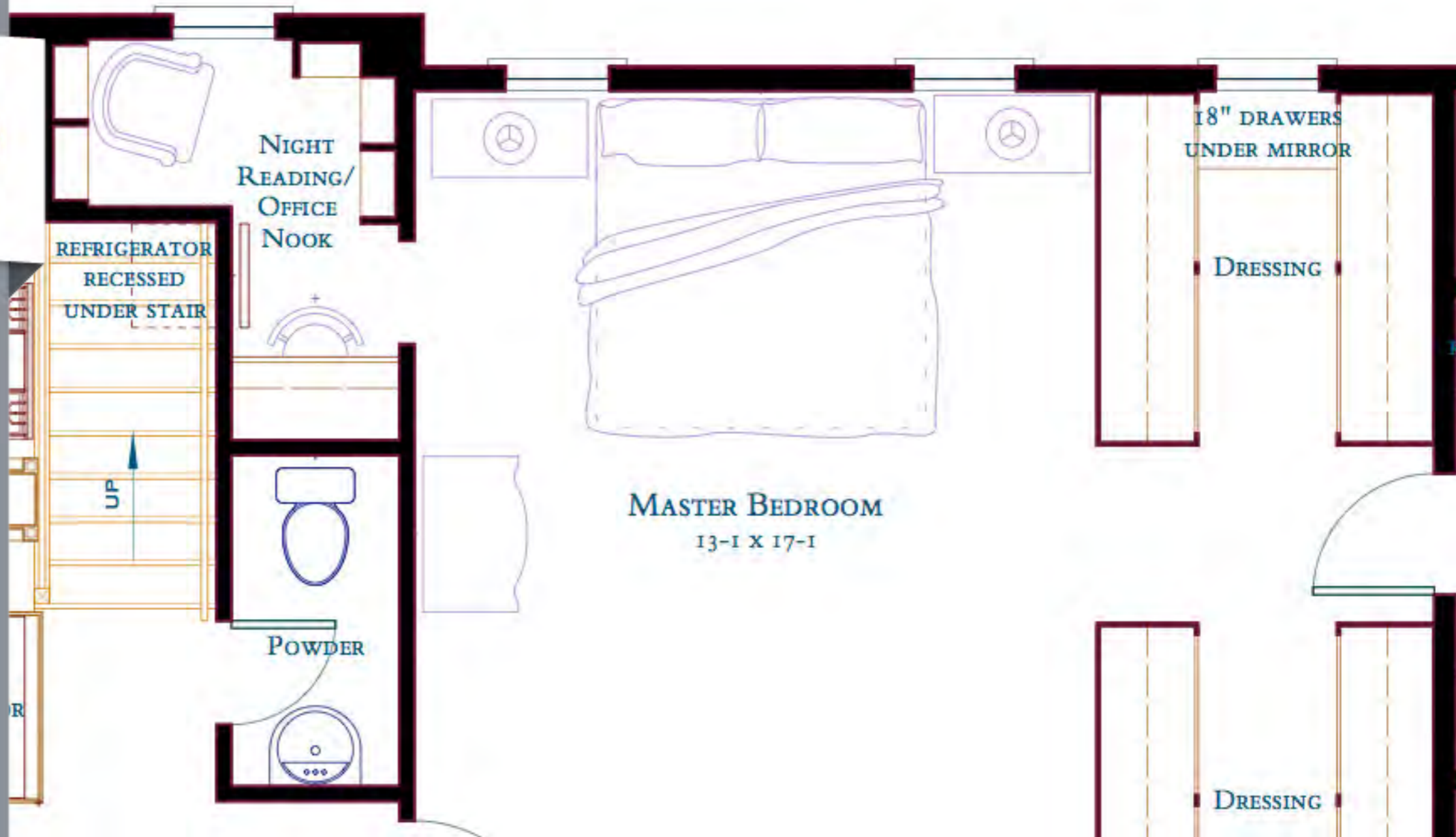



it's
YOUR
time ...

Smaller & Smarter

Outdoor Living Rooms Condition You & Save Space

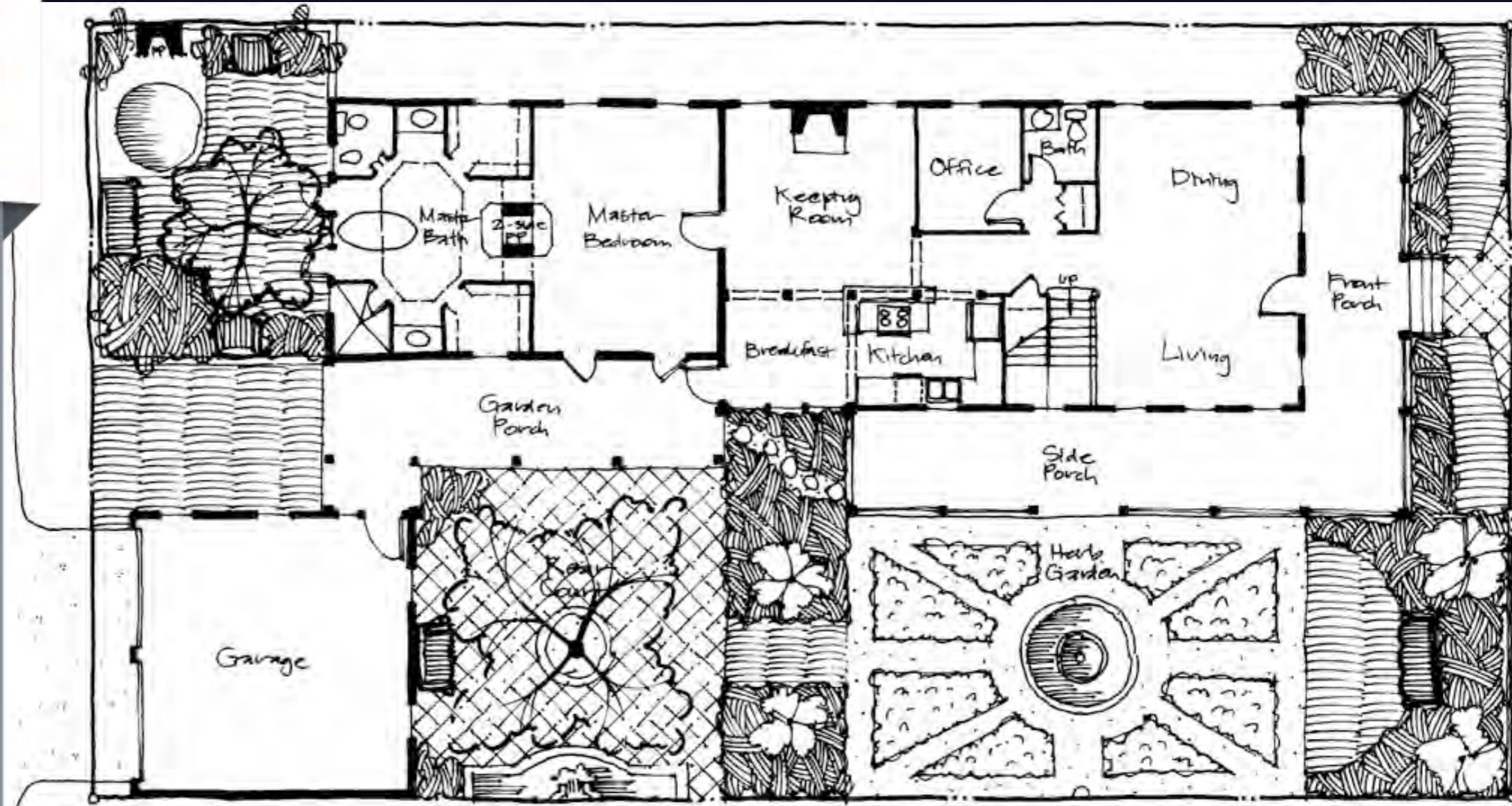

THE
PRO
EXPO

it's
YOUR
time ...

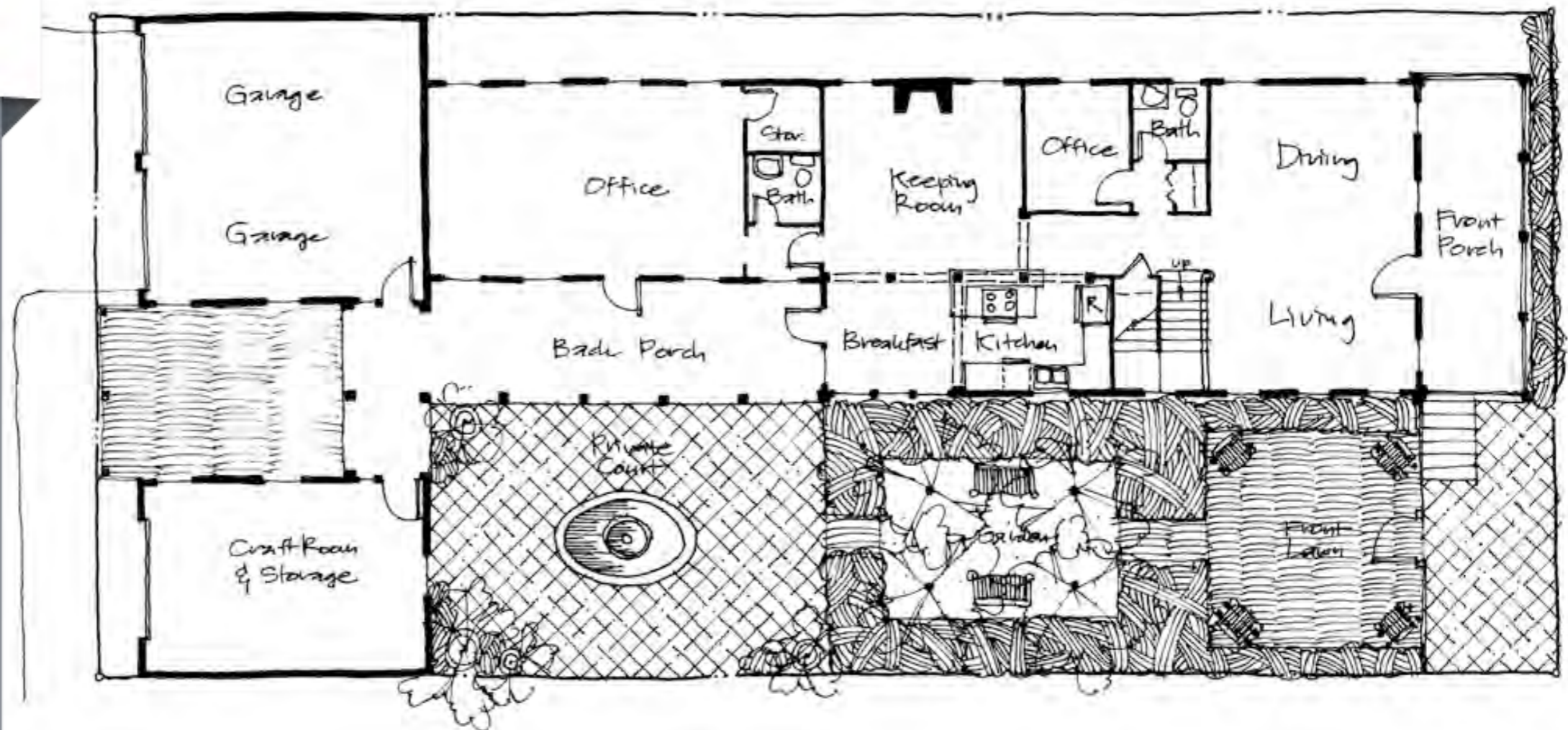

THE
PRO
EXPO

it's
YOUR
time ...

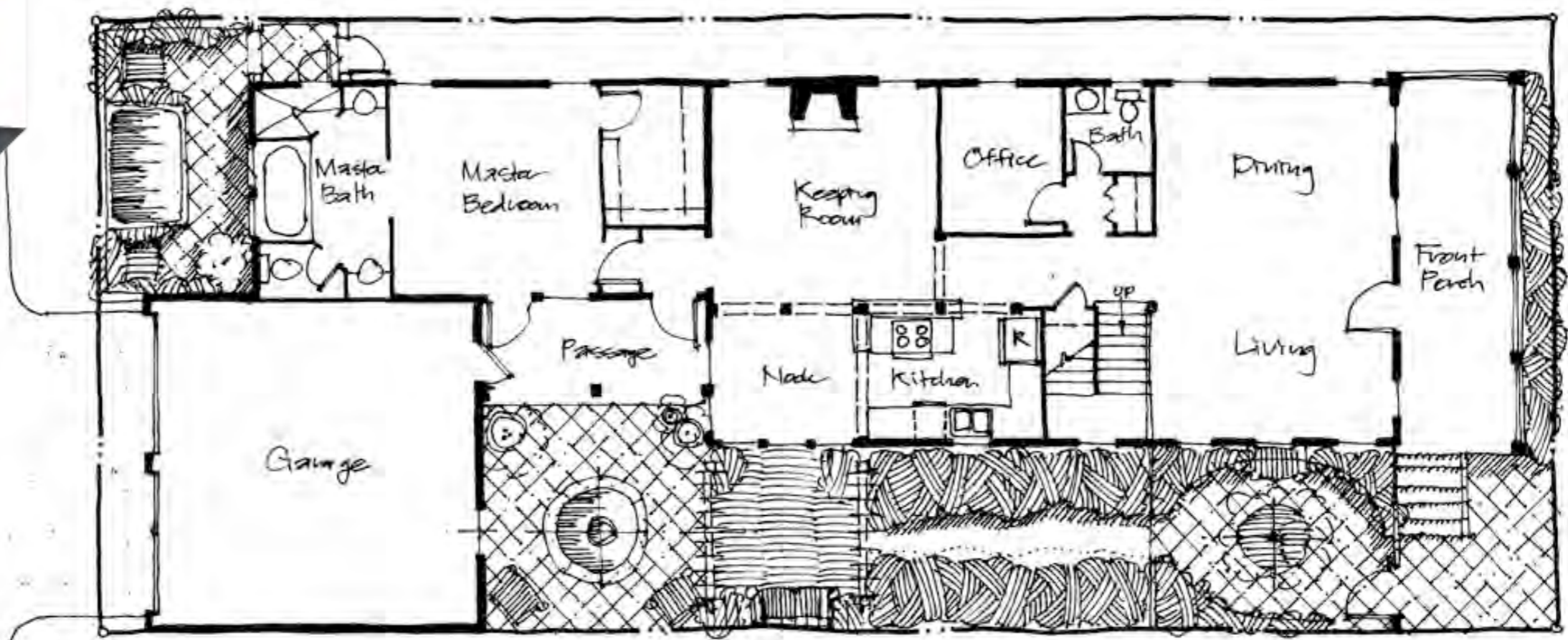

THE
PRO
EXPO

it's
YOUR
time ...

Smaller & Smarter
Reduced Footprint



THE
PRO
EXPO

it's
YOUR
time ...

Smaller & Smarter

Narrow Footprint

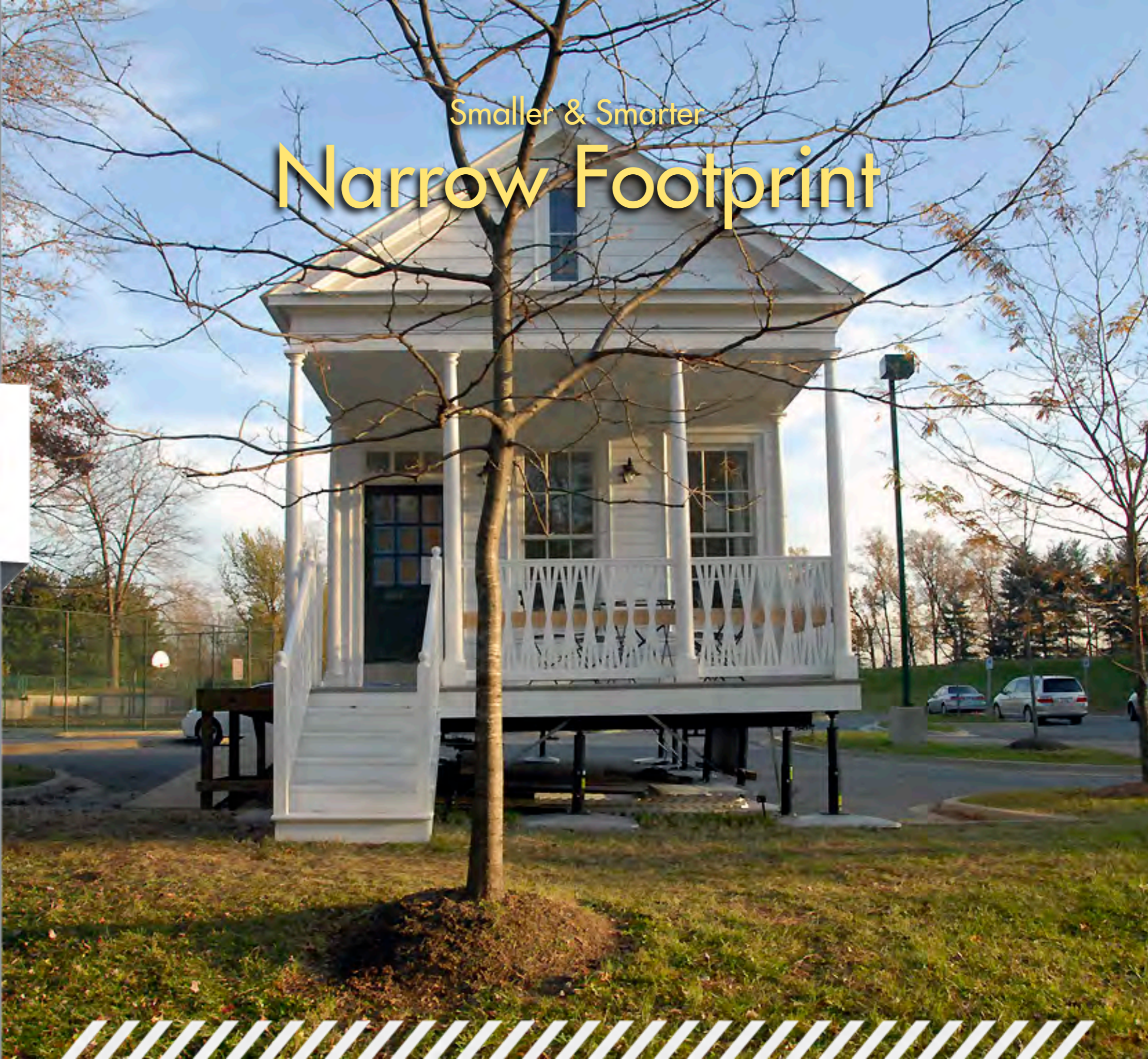

THE
PRO
EXPO

it's
YOUR
time ...

Smaller & Smarter
Under-Bed Storage



THE
PRO
EXPO

it's
YOUR
time ...

Smaller & Smarter

In-Bed Storage



THE
PRO
EXPO

it's
YOUR
time ...

Smaller & Smarter
Thick Walls



THE
PRO
EXPO

it's
YOUR
time ...

Smaller & Smarter
Boarded Walls

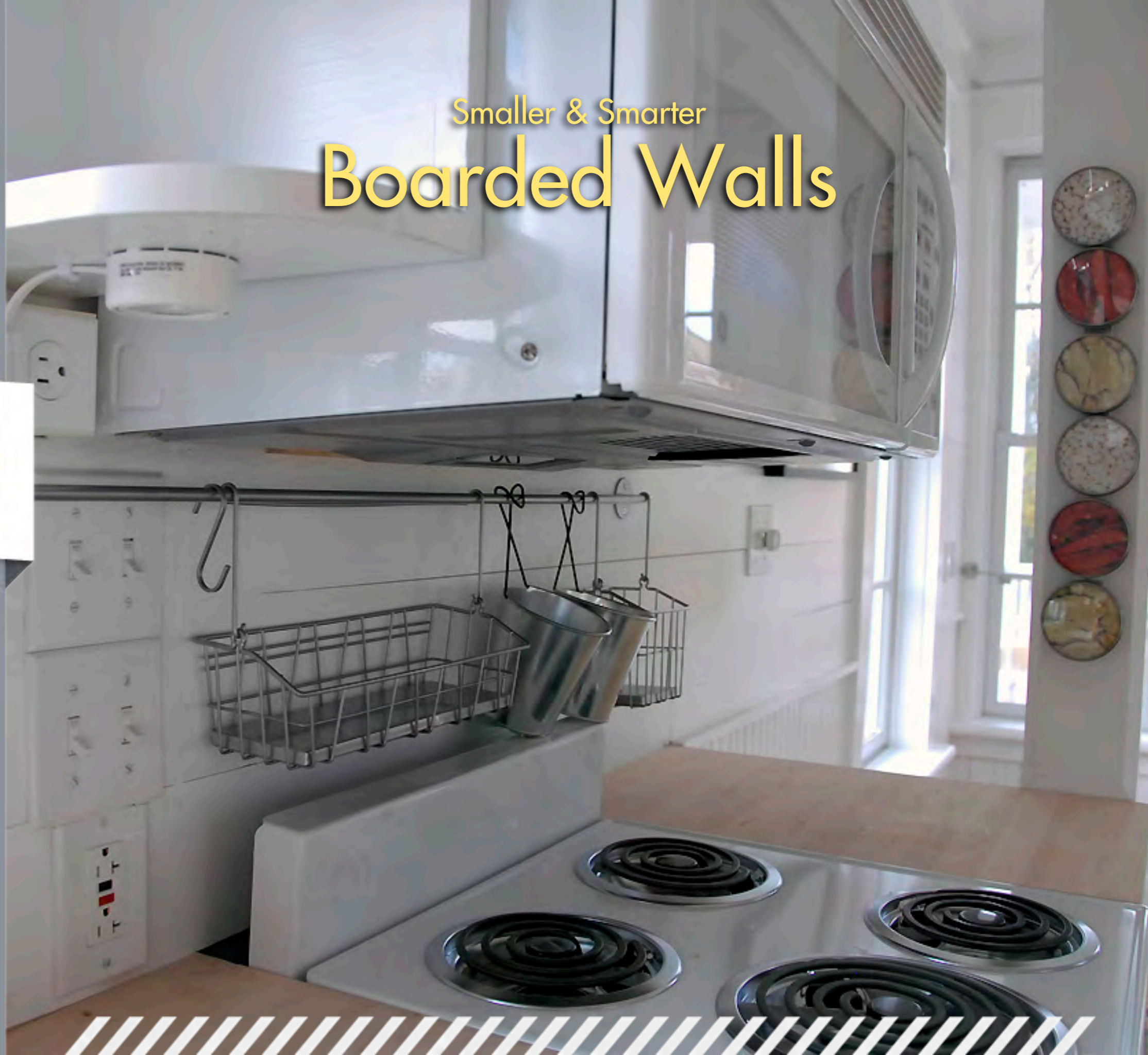

THE
PRO
EXPO

it's
YOUR
time ...

Smaller & Smarter
Boarded Walls



THE
PRO
EXPO

it's
YOUR
time ...

Smaller & Smarter

Boarded Walls



THE
PRO
EXPO

it's
YOUR
time ...

Smaller & Smarter

Carve Into Walls/Pocket Doors



THE
PRO
EXPO

it's
YOUR
time ...

Smaller & Smarter
Shelf Walls

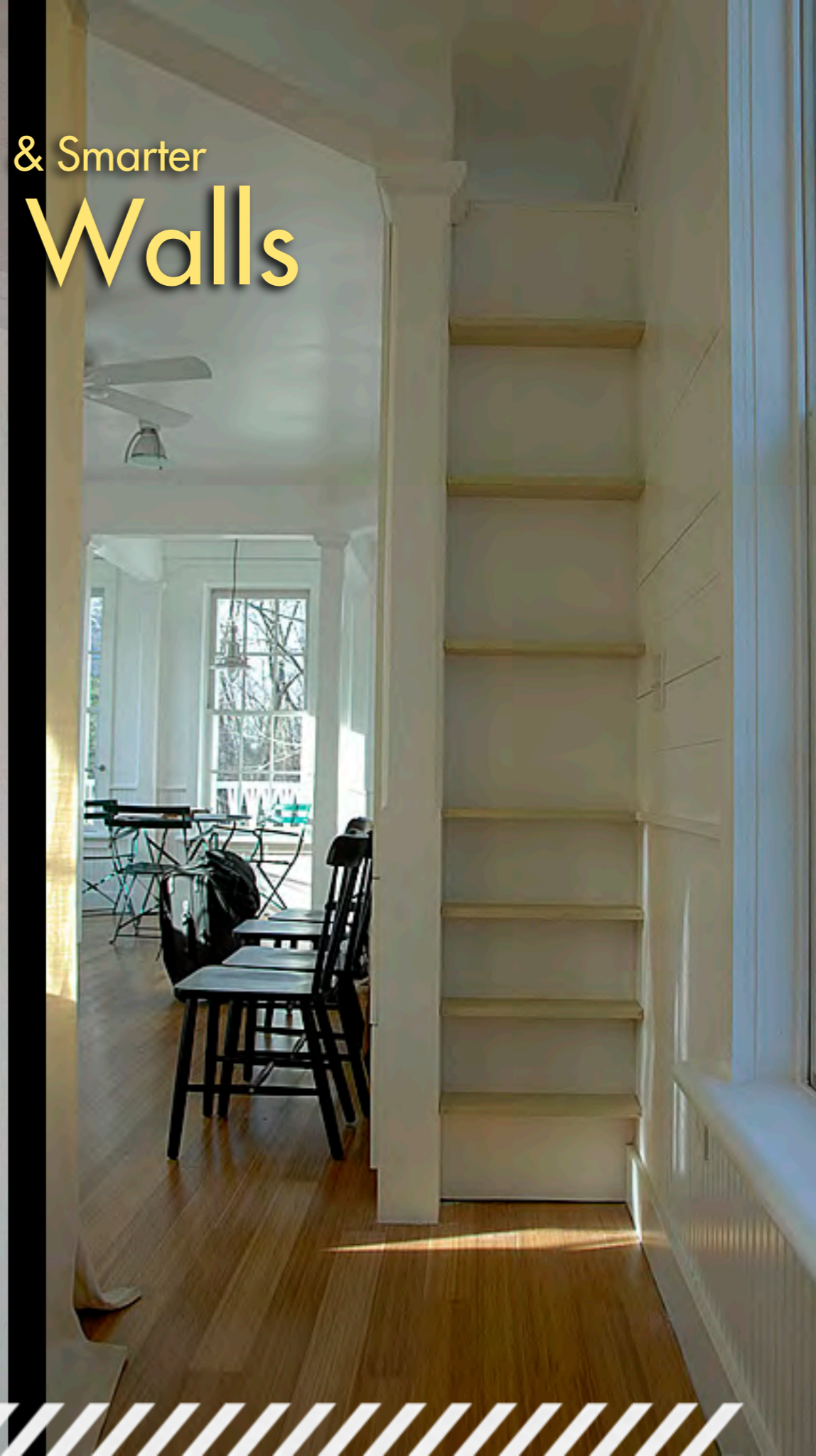

THE
PRO
EXPO

it's
YOUR
time ...

Smaller & Smarter

Footprint of the Garden

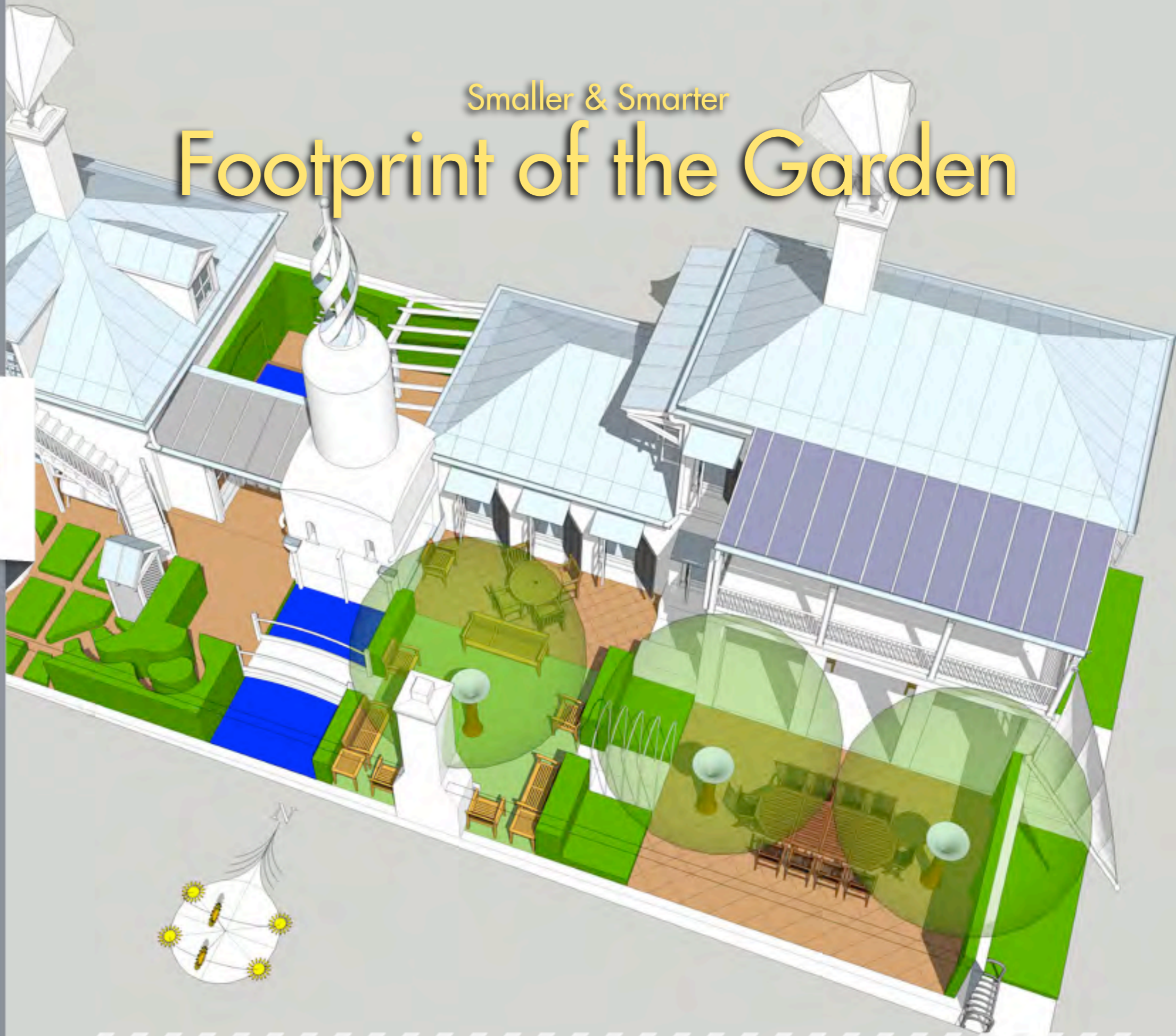

THE
PRO
EXPO

it's
YOUR
time ...



THE
PRO
EXPO

it's
YOUR
time ...

Light Wings



Highly Processed
Materials

Less Processed
Materials

THE
PRO
EXPO

it's
YOUR
time ...

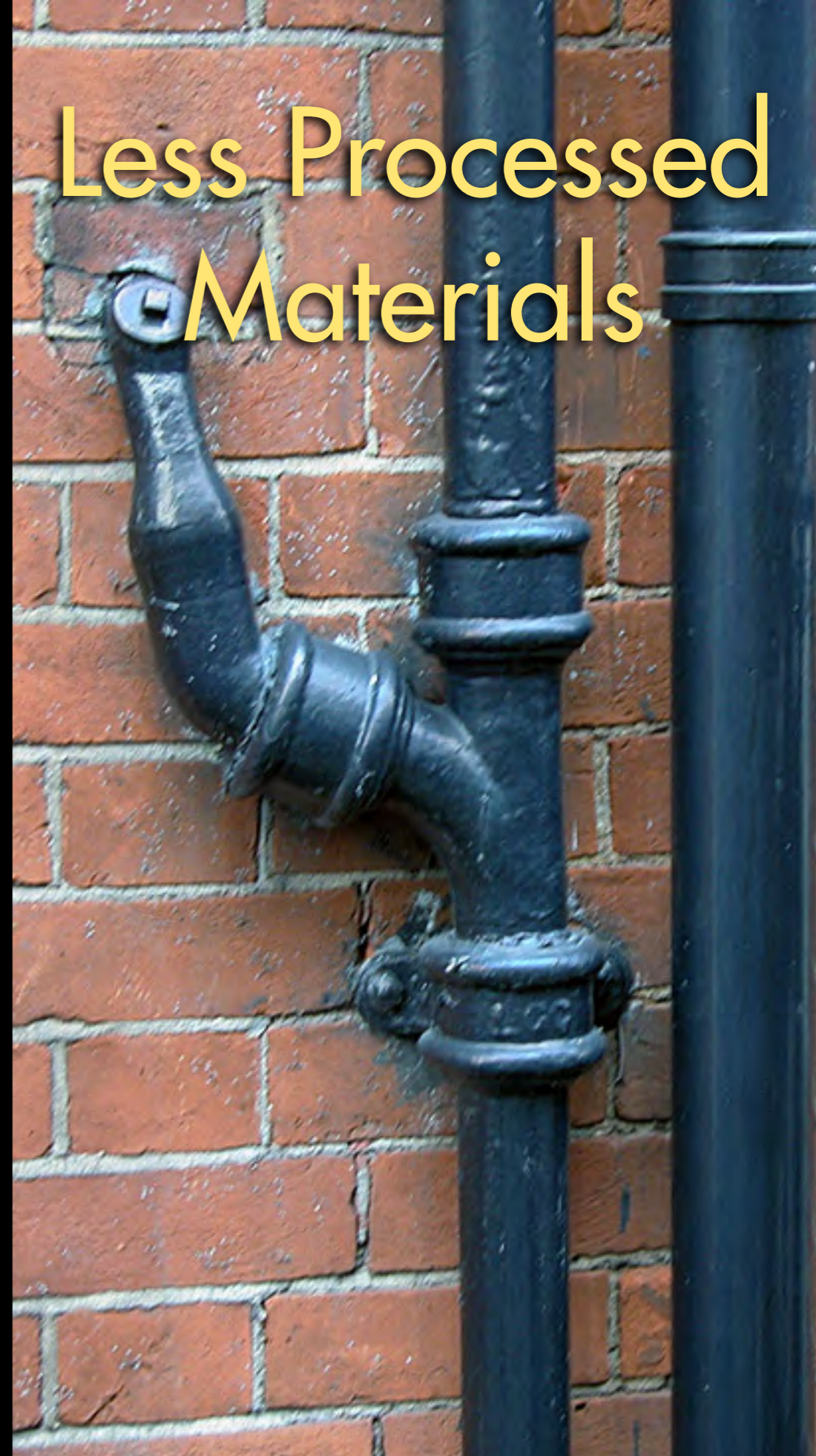

THE
PRO
EXPO

it's
YOUR
time ...

Recycle vs. Reuse



THE
PRO
EXPO

it's
YOUR
time ...

Multiple Uses vs. Redundancy



HOUSING INTERNATIONAL, INC.
Producing Quality Homes Since 1962
10000 W. 10th Ave. Suite 100
Denver, CO 80202
Tel: 303.751.1234
Fax: 303.751.1235
www.housingintl.com

THE
PRO
EXPO

it's
YOUR
time ...

Discarding Interior Conventions



THE
PRO
EXPO

it's
YOUR
time ...

Putting Buildings Back to Work





THE
PRO
EXPO



it's
YOUR
time ...



Be Frugal Naturally First

THE
PRO
EXPO

it's
YOUR
time ...

Then Bridge The Gap

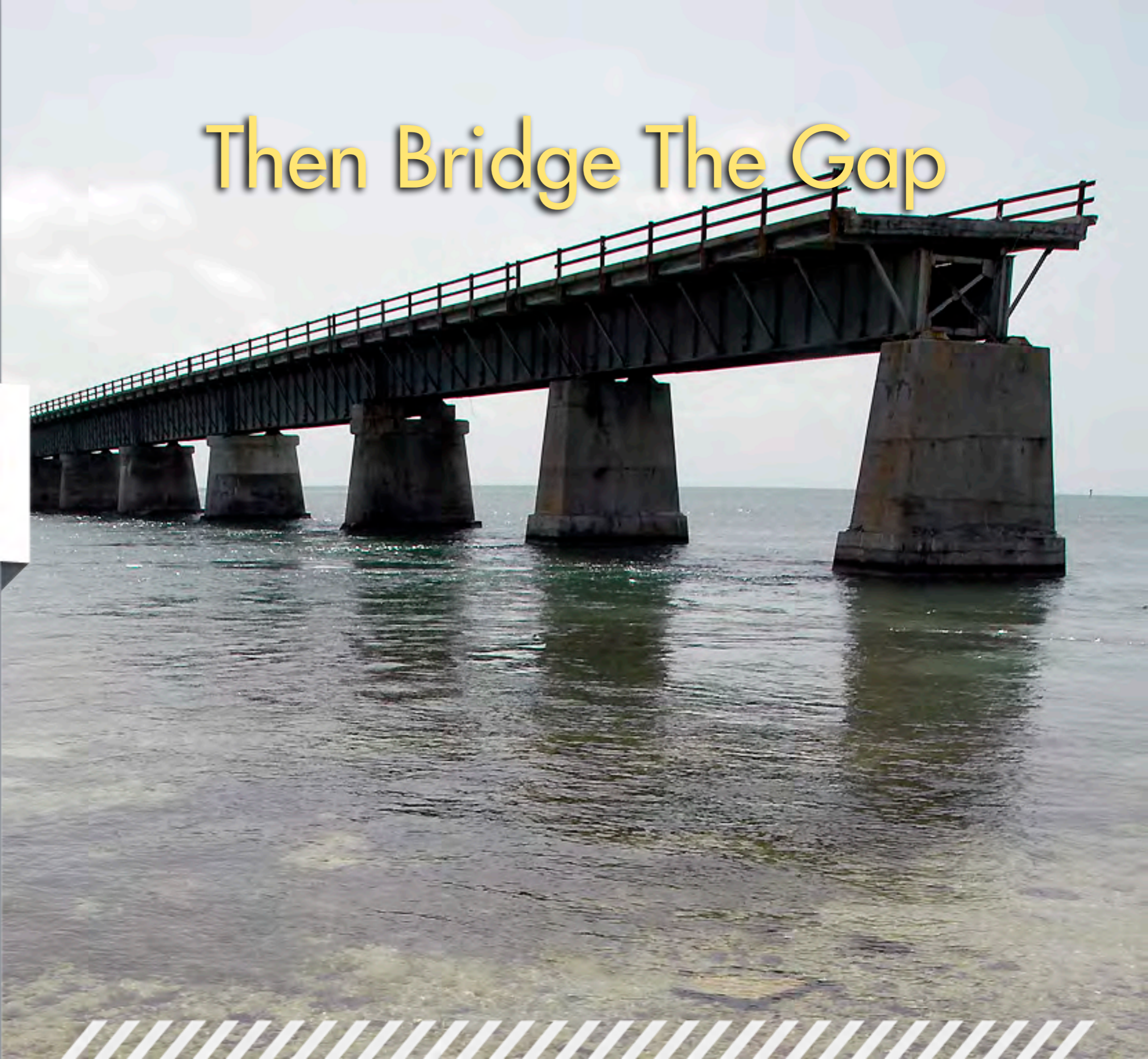

THE
PRO
EXPO

it's
YOUR
time ...

Four Quarters

- * Earth
- * Wind
- * Fire
- * Water





Earth

- * Rapidly Renewable Materials
- * Eliminate Lawns
- * Energy Efficiency of Durable Materials





Rapidly Renewable Materials

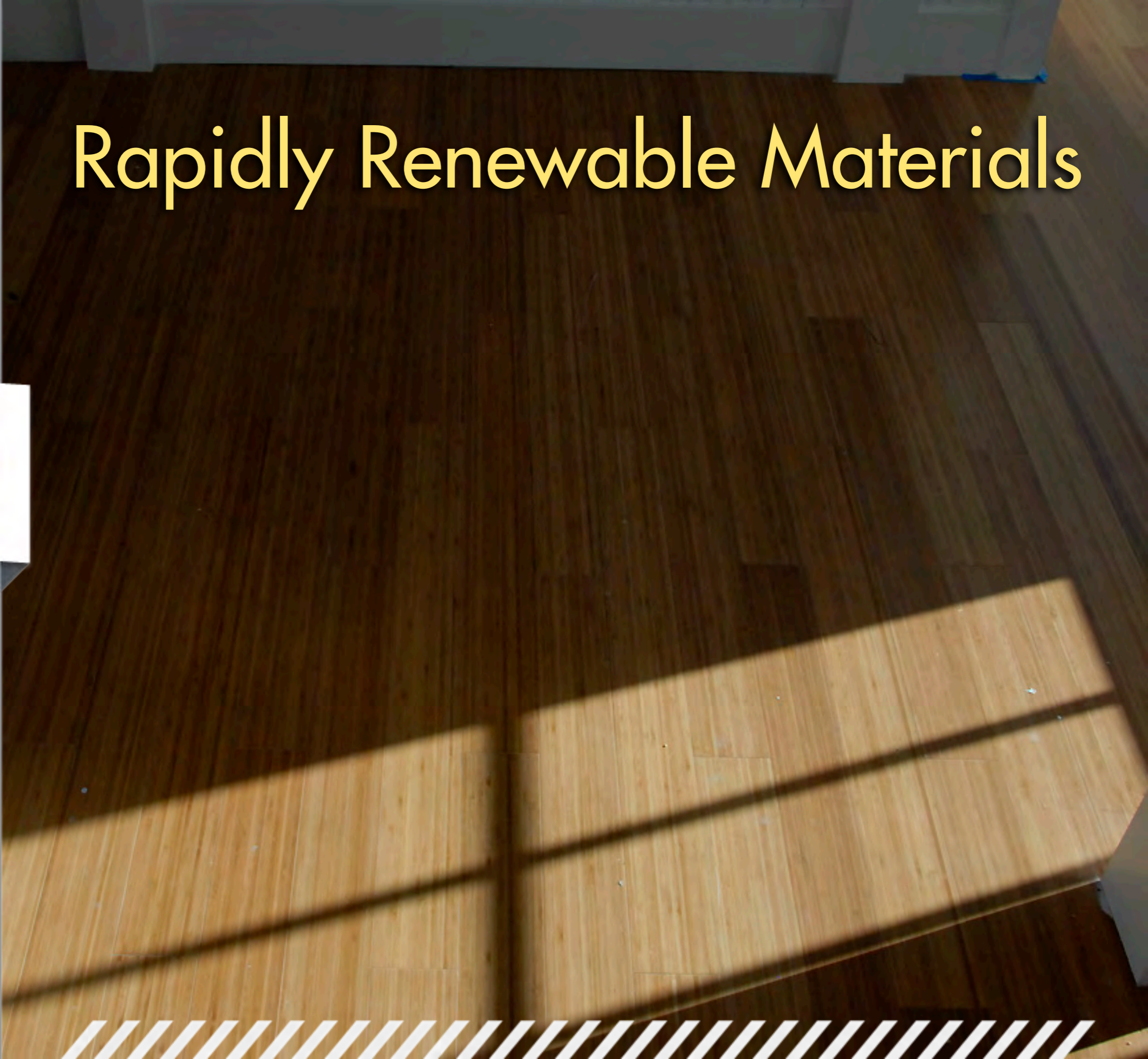

THE
PRO
EXPO

it's
YOUR
time ...

Eliminate Lawns





Energy Efficiency of Durable Materials

- * Energy to Demolish
- * Embodied Energy of Materials
- * Energy to Construct

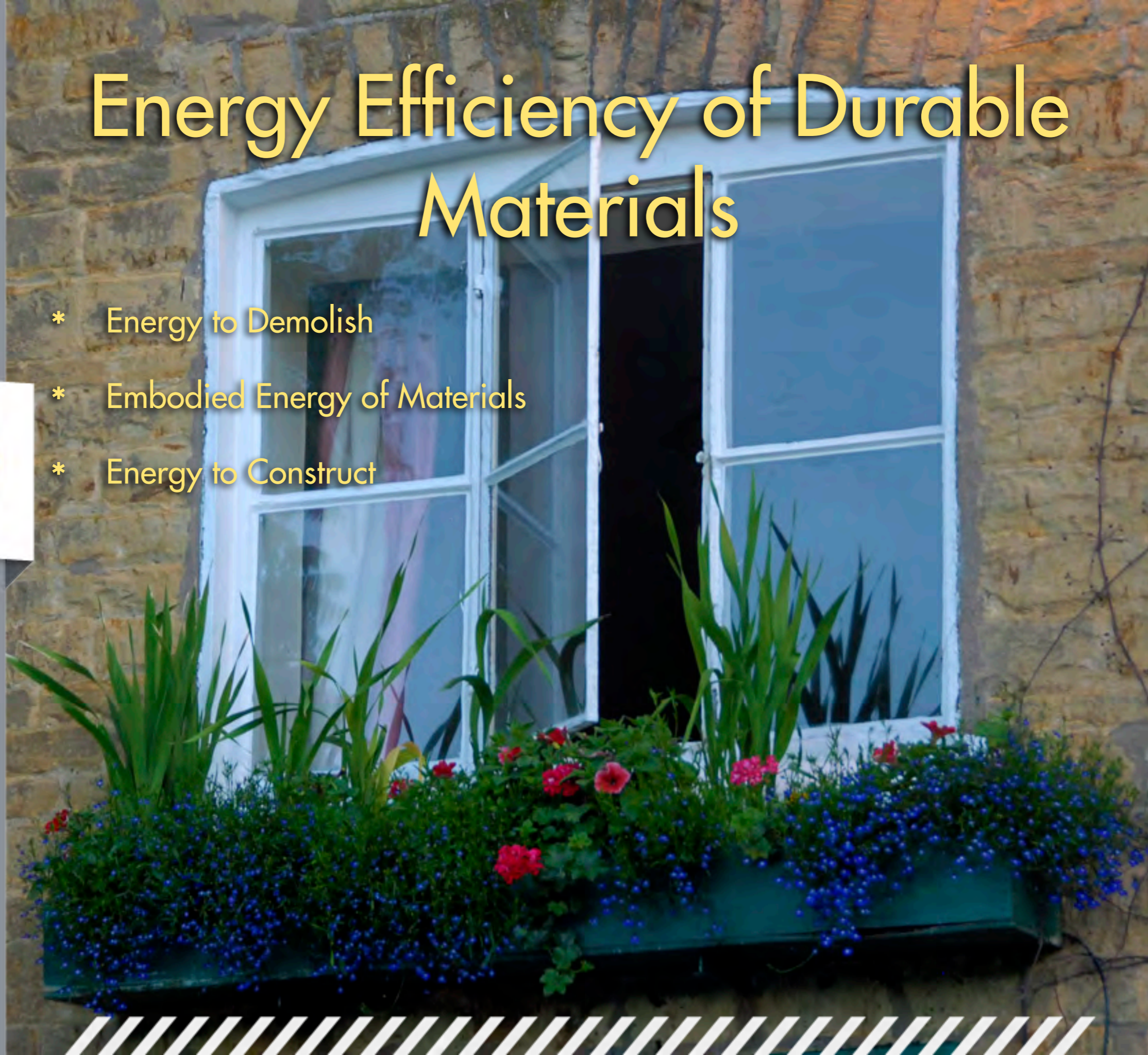



Wind

- * Cross-Ventilation
- * Ventilating Windows
- * Interior Breezes
- * Breeze Chimneys
- * Sideyard Sail



THE
PRO
EXPO

it's
YOUR
time ...

Cross-Ventilation



THE
PRO
EXPO

it's
YOUR
time ...

Ventilating Windows



THE
PRO
EXPO

it's
YOUR
time ...

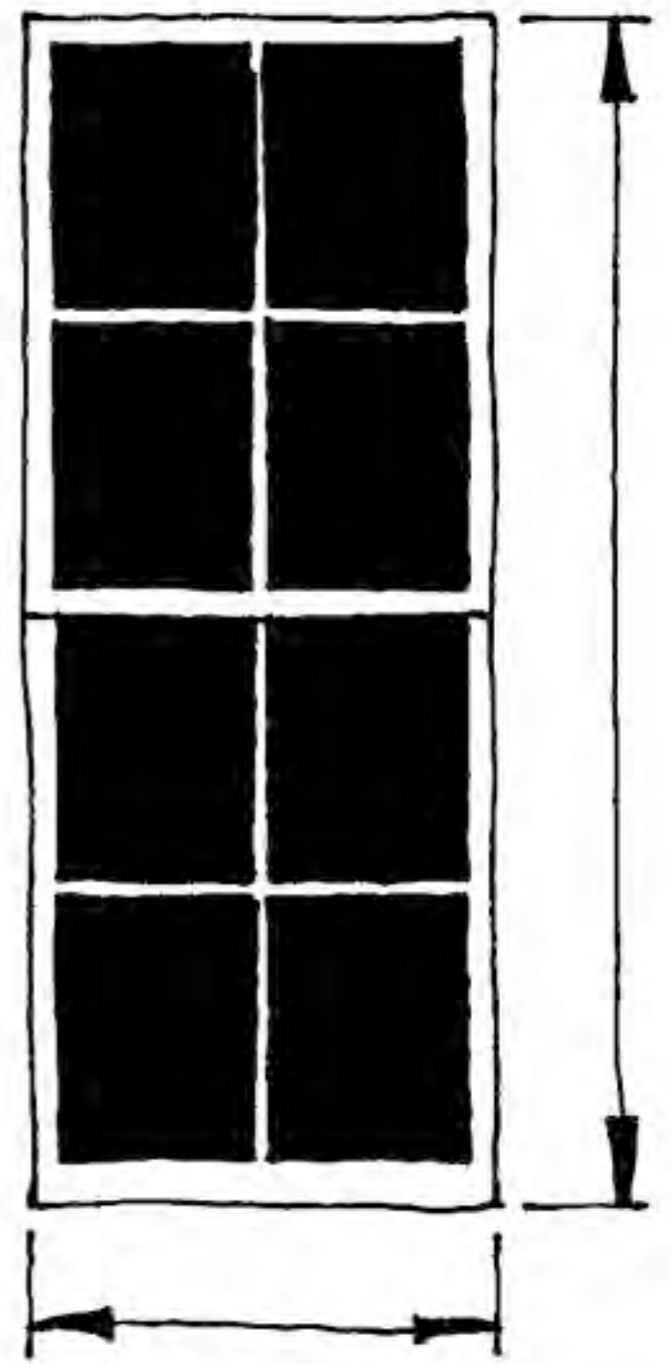
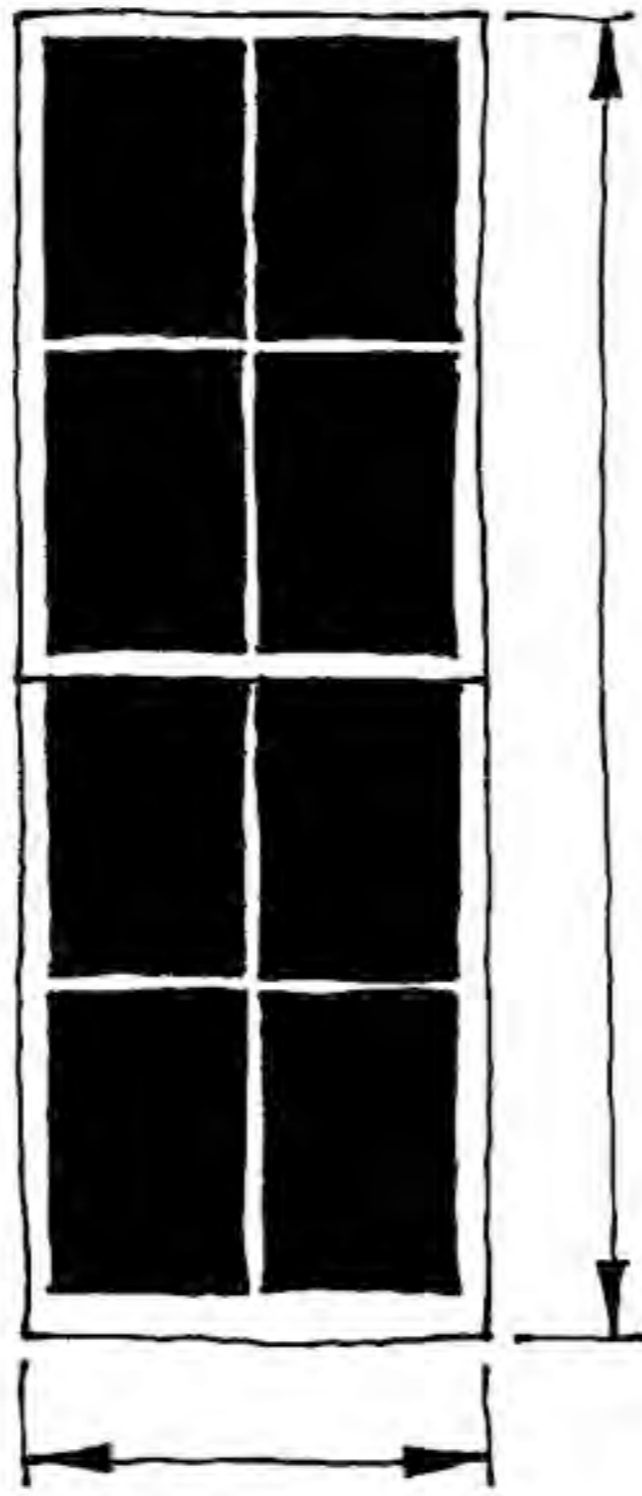

THE
PRO
EXPO

it's
YOUR
time ...

Interior Breezes



THE
PRO
EXPO

it's
YOUR
time ...

Breeze Chimney

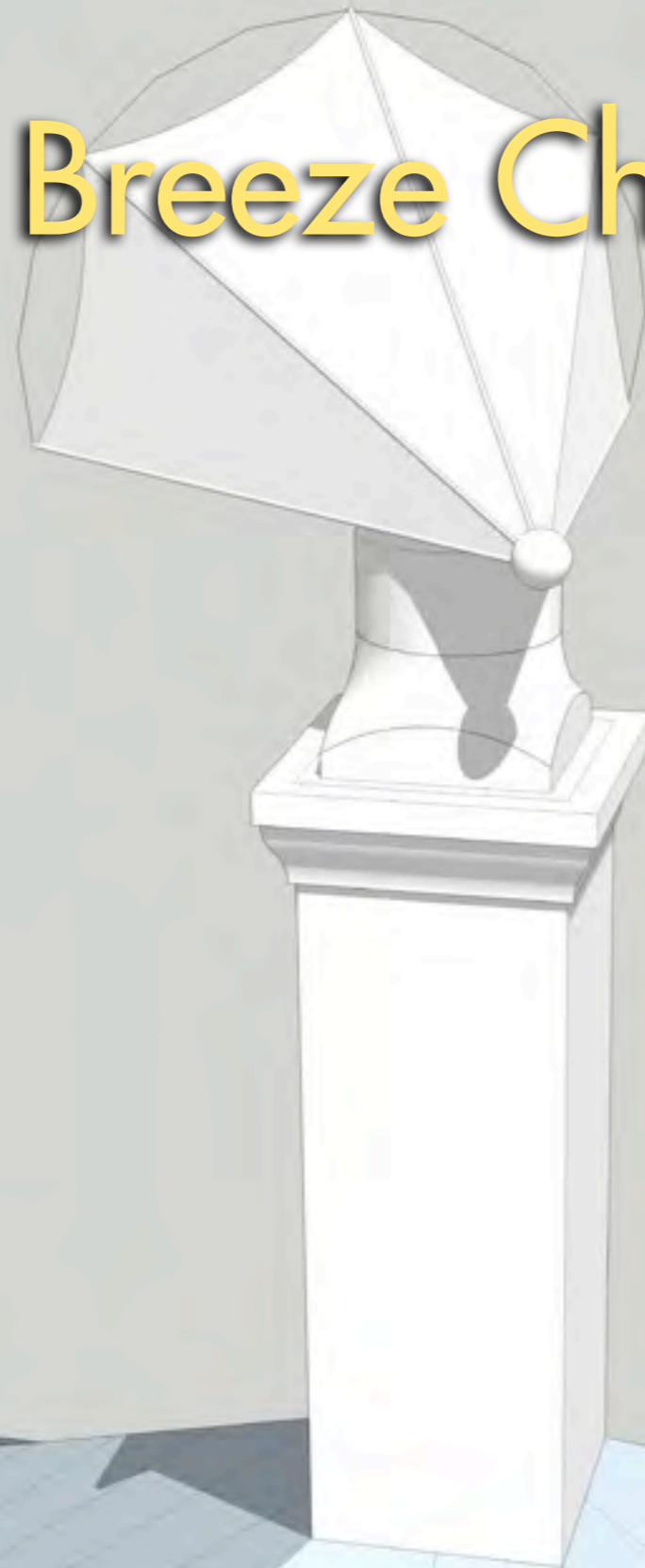

THE
PRO
EXPO

it's
YOUR
time ...

Sideyard Sail



Fire

- * Orientation
- * Reflective Roofing
- * Ceiling Height
- * Daylighting
- * Green Envelope
- * Clothes Drying
- * Exterior Lighting
- * Efficient Equipment
- * Solar Panels

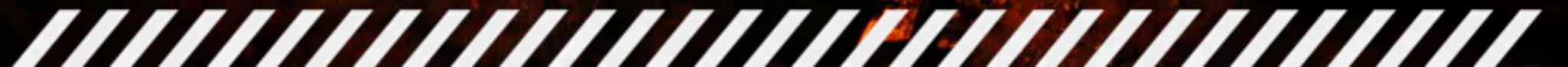

Orientation

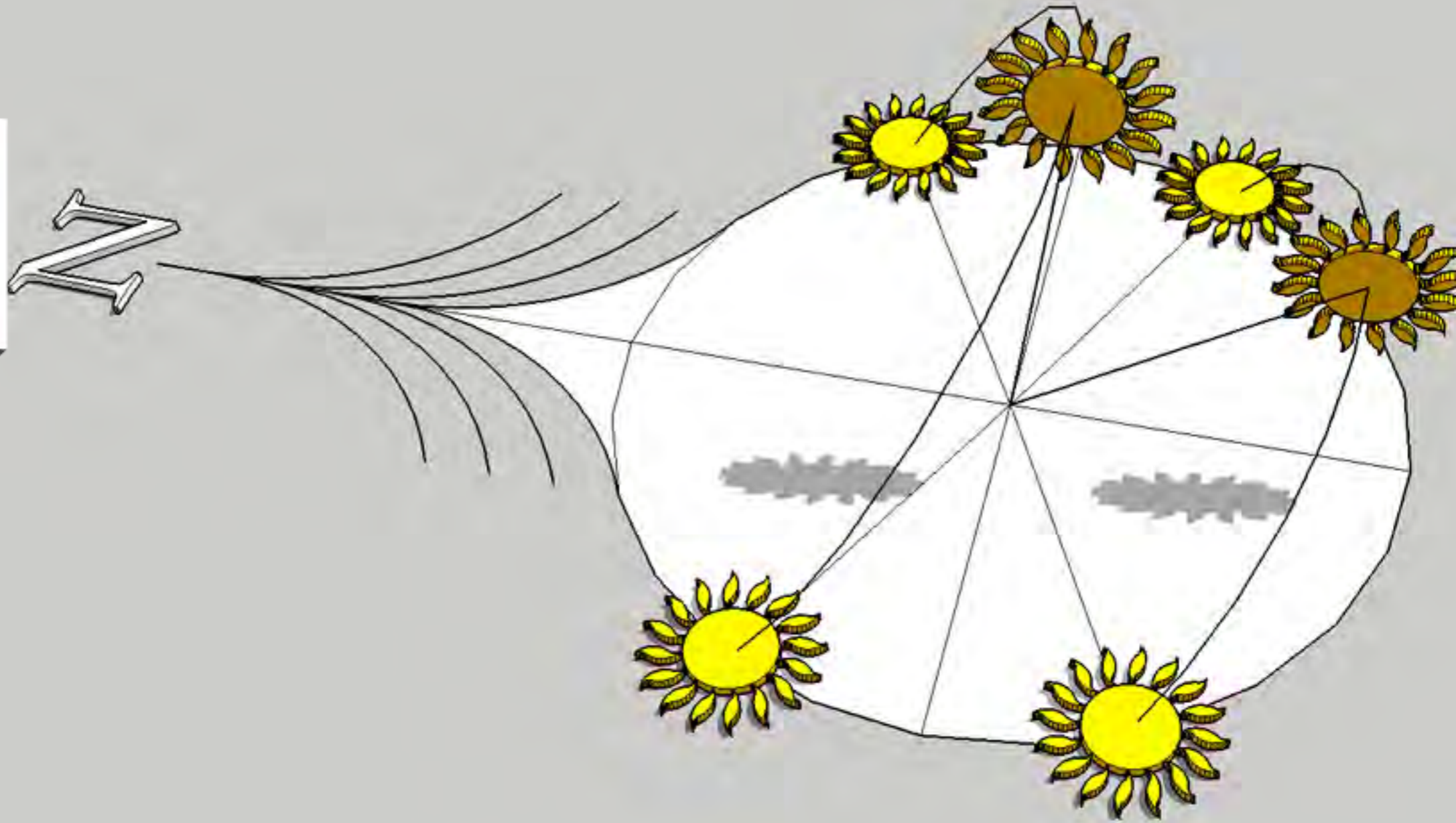

THE
PRO
EXPO

it's
YOUR
time ...

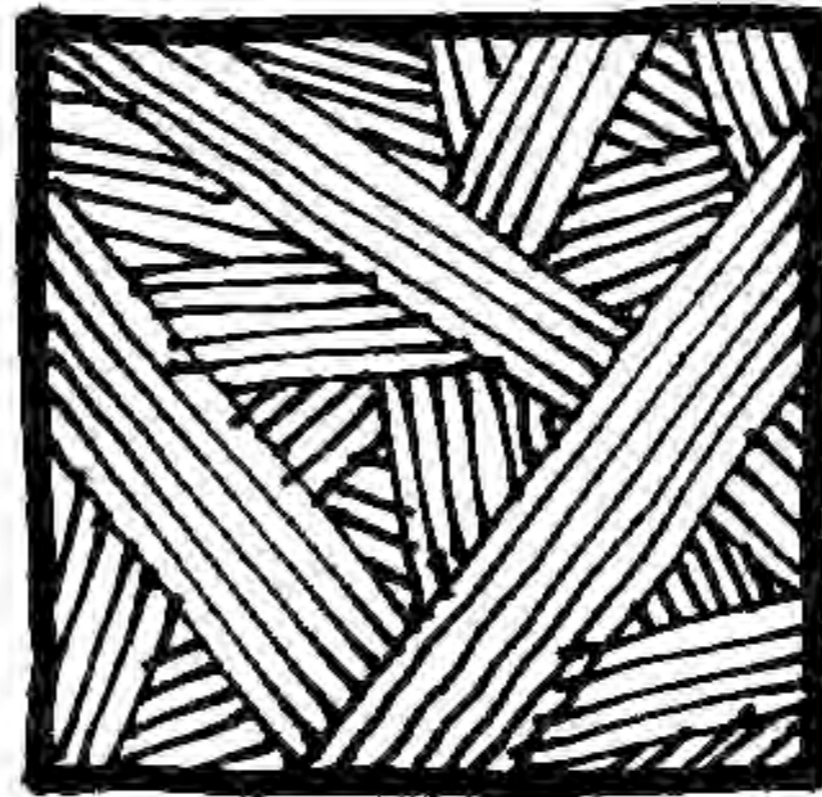

THE
PRO
EXPO

it's
YOUR
time ...

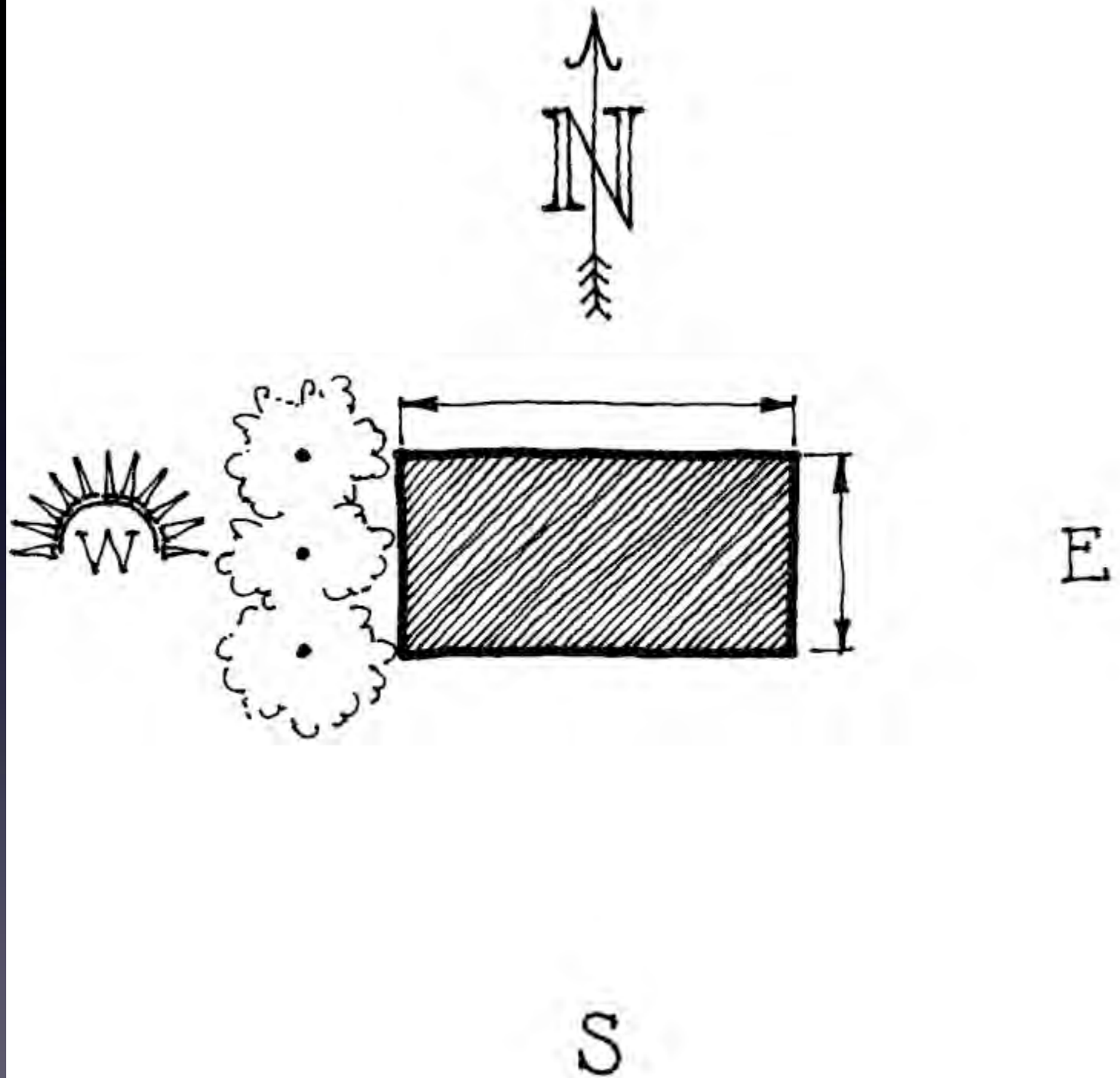

THE
PRO
EXPO

it's
YOUR
time ...

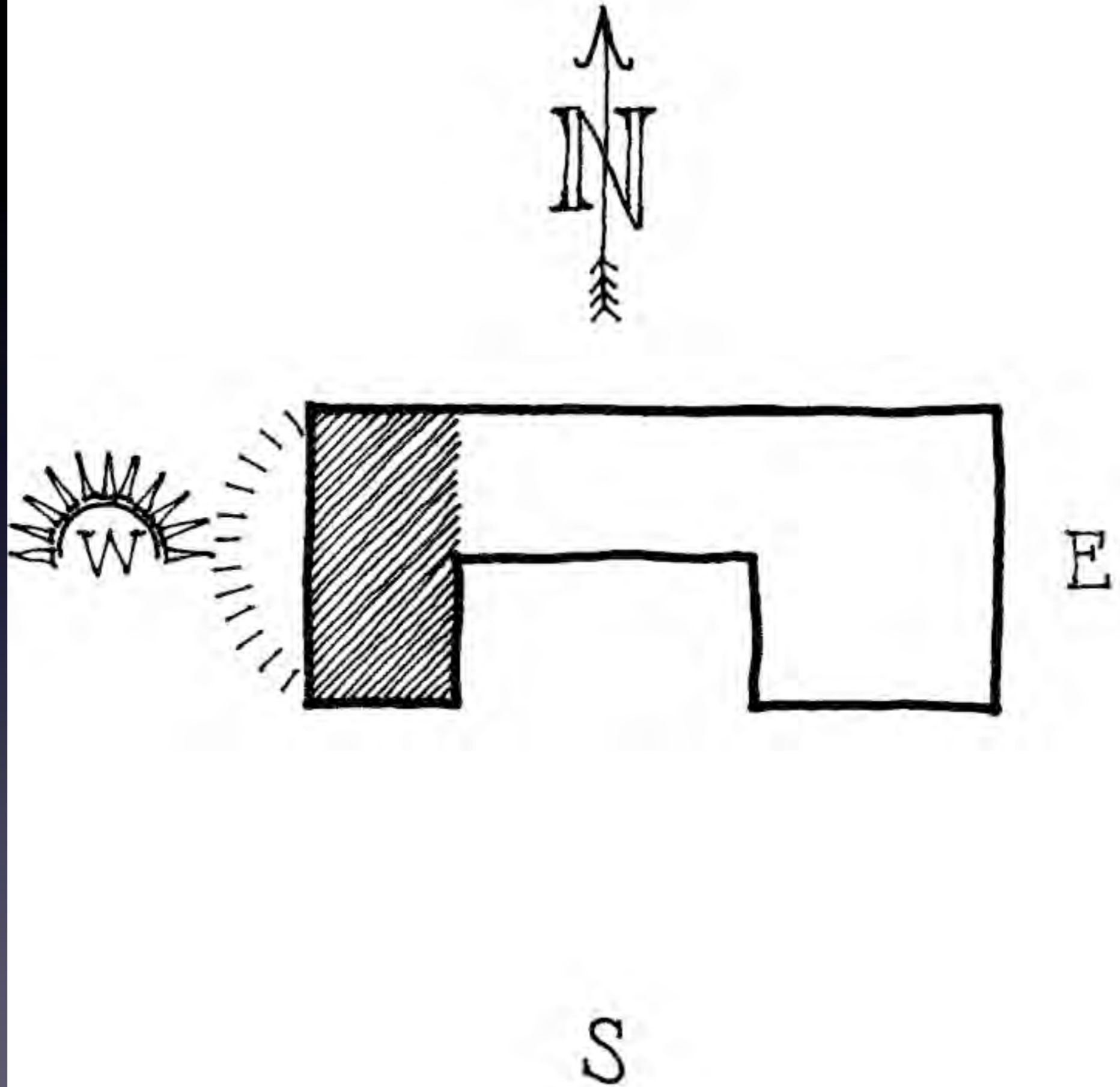

THE
PRO
EXPO

it's
YOUR
time ...

Outdoor Space to the South



THE
PRO
EXPO

it's
YOUR
time ...

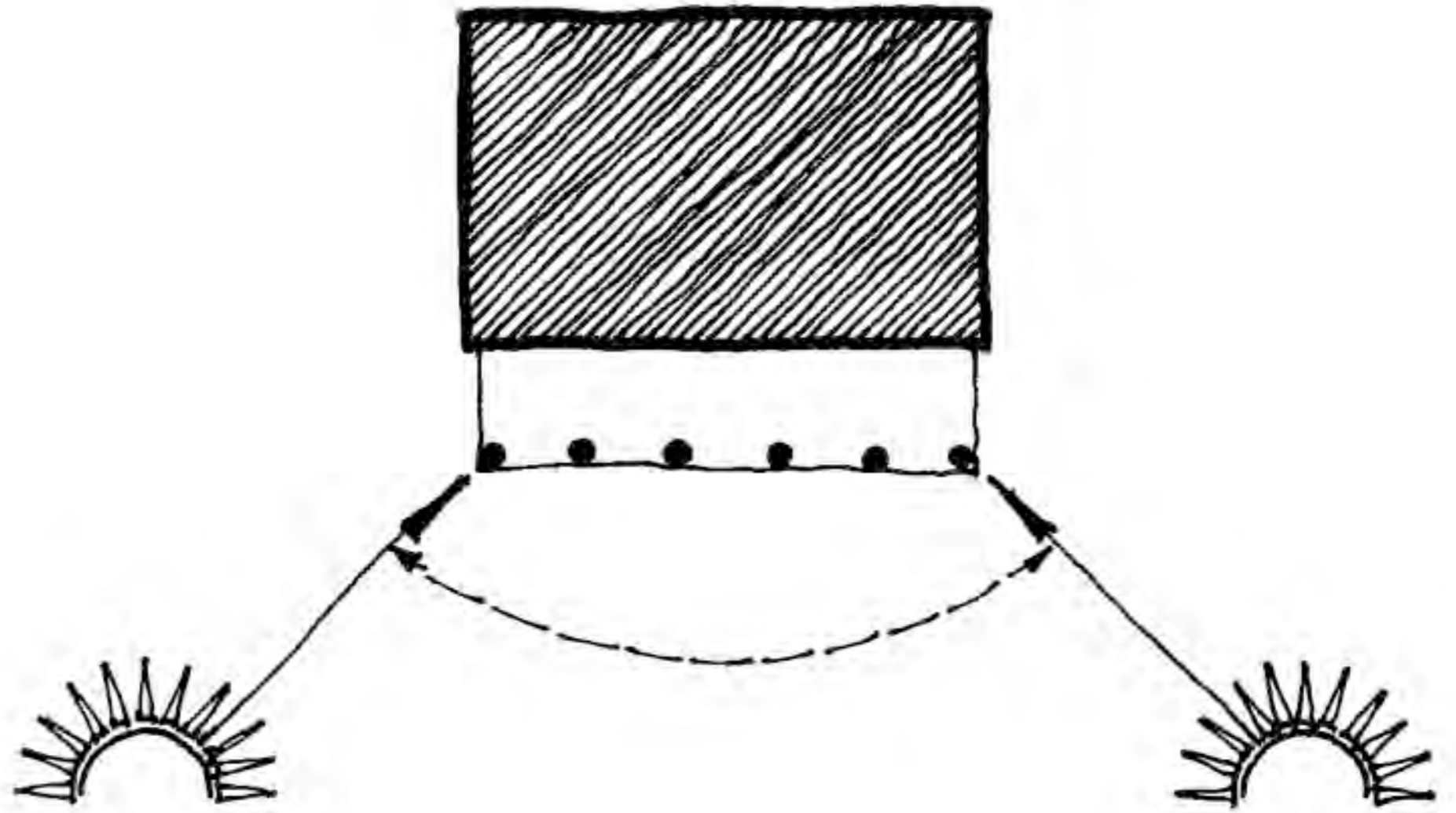

THE
PRO
EXPO

it's
YOUR
time ...

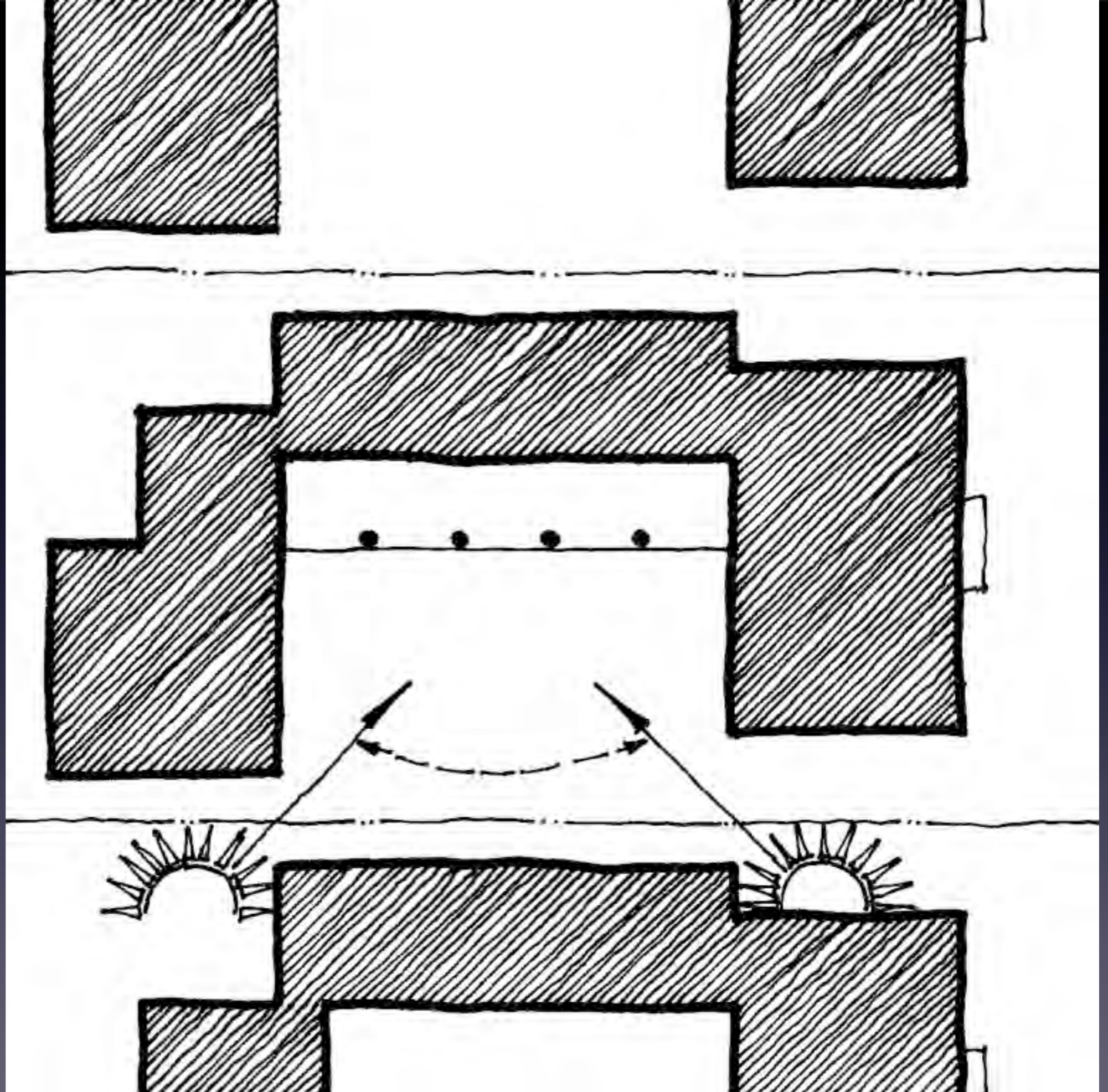

THE
PRO
EXPO

it's
YOUR
time ...

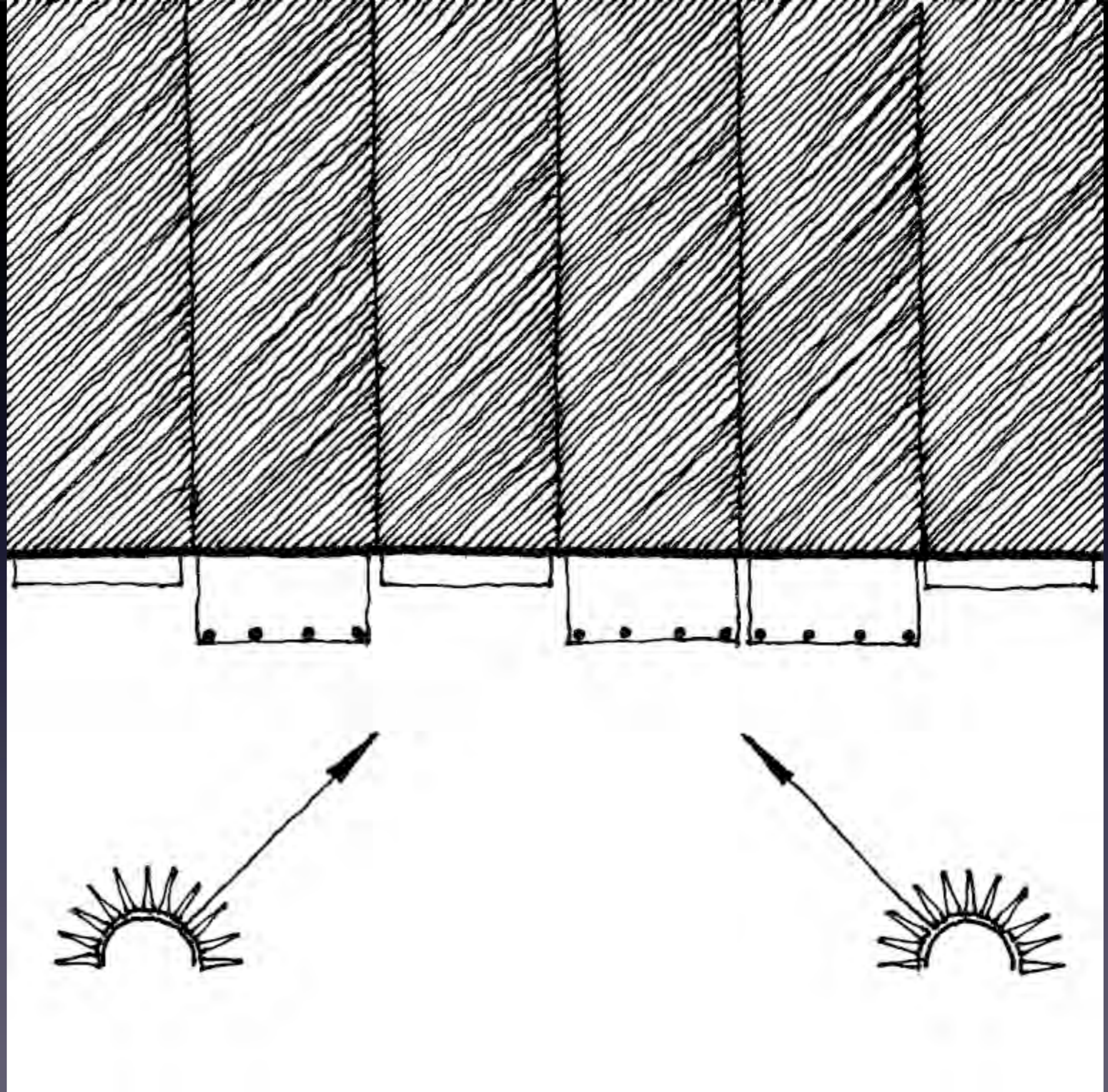

THE
PRO
EXPO

it's
YOUR
time ...

Reflective Roofing



THE
PRO
EXPO

it's
YOUR
time ...

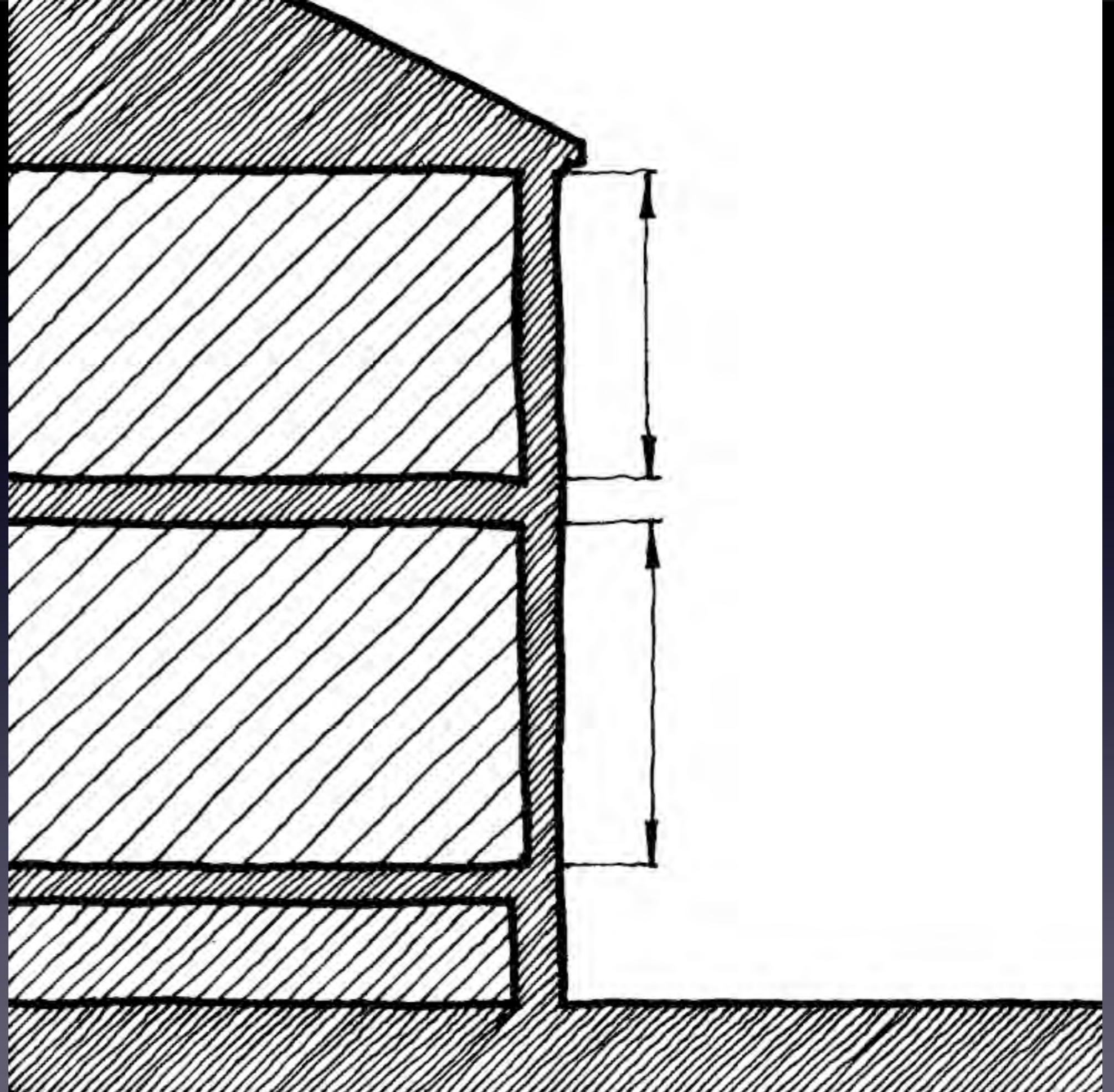

THE
PRO
EXPO

it's
YOUR
time ...

Daylighting



THE
PRO
EXPO

it's
YOUR
time ...

Daylighting



THE
PRO
EXPO

it's
YOUR
time ...

Green Envelope - Rural

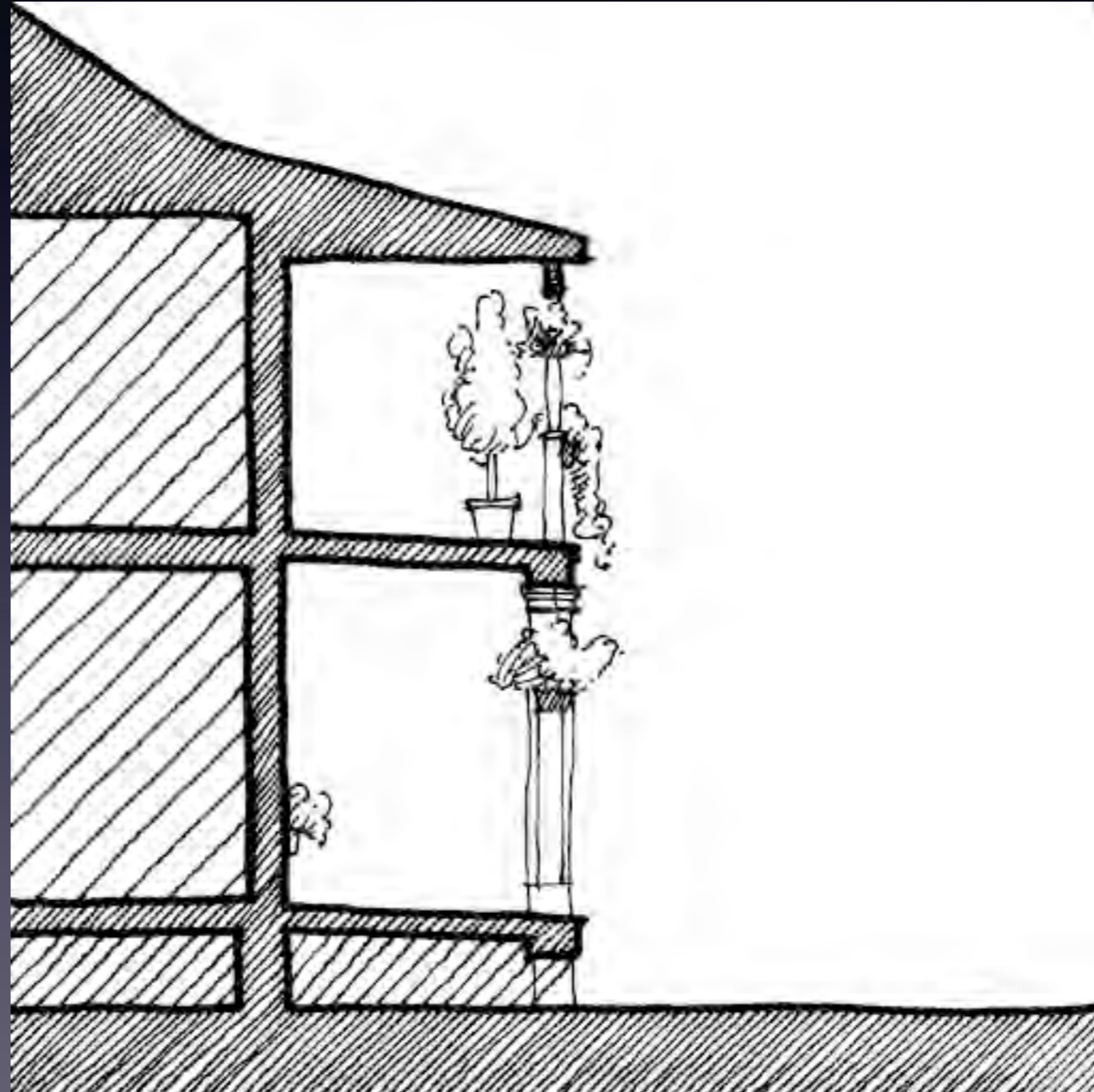

THE
PRO
EXPO

Green Envelope - Urban

it's
YOUR
time ...

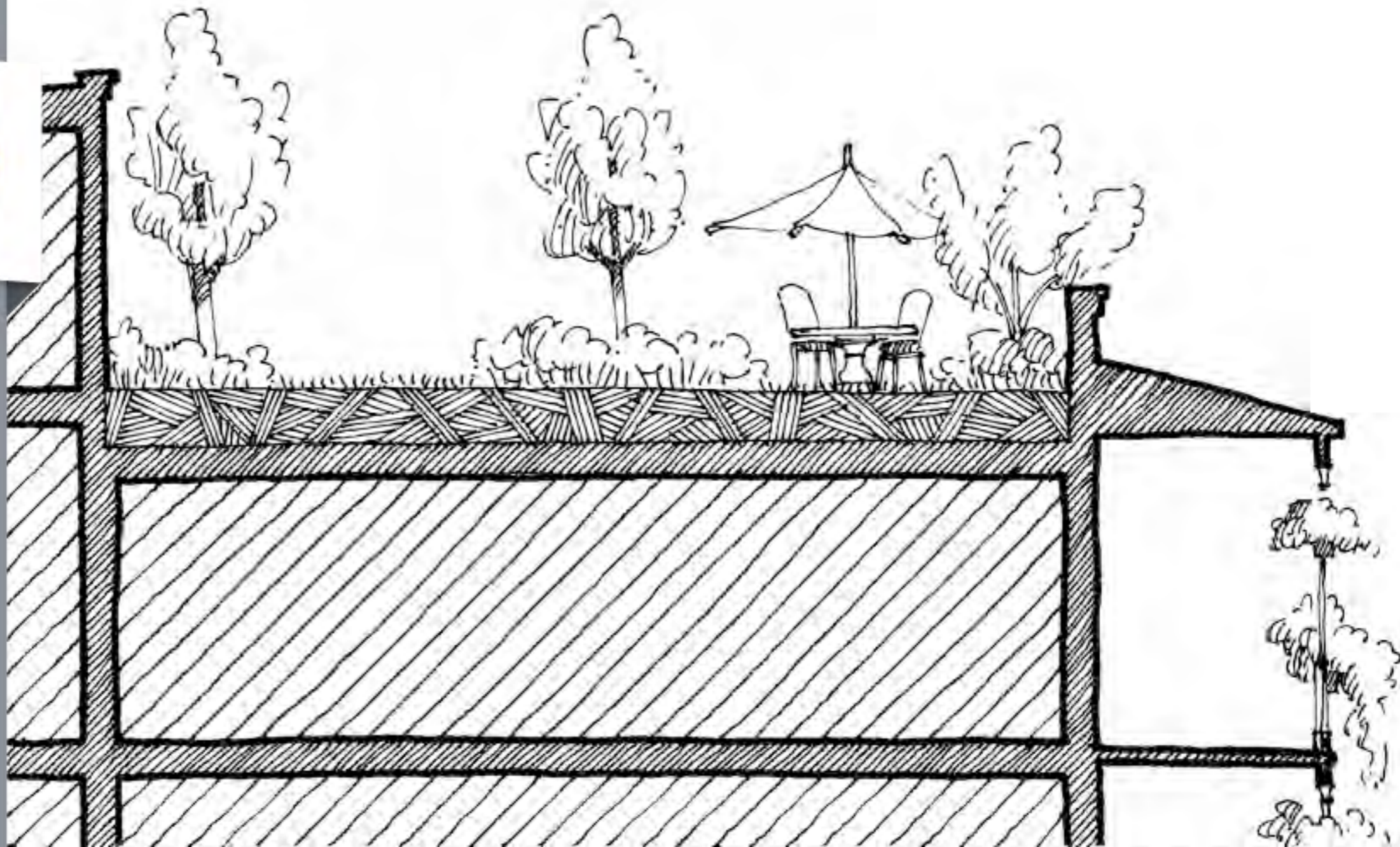

THE
PRO
EXPO

it's
YOUR
time ...

Clothes Drying



THE
PRO
EXPO

it's
YOUR
time ...

Exterior Lighting



THE
PRO
EXPO

it's
YOUR
time ...

Efficient Equipment



THE
PRO
EXPO

it's
YOUR
time ...

Solar Panels

- * Hot Water
- * Photovoltaic

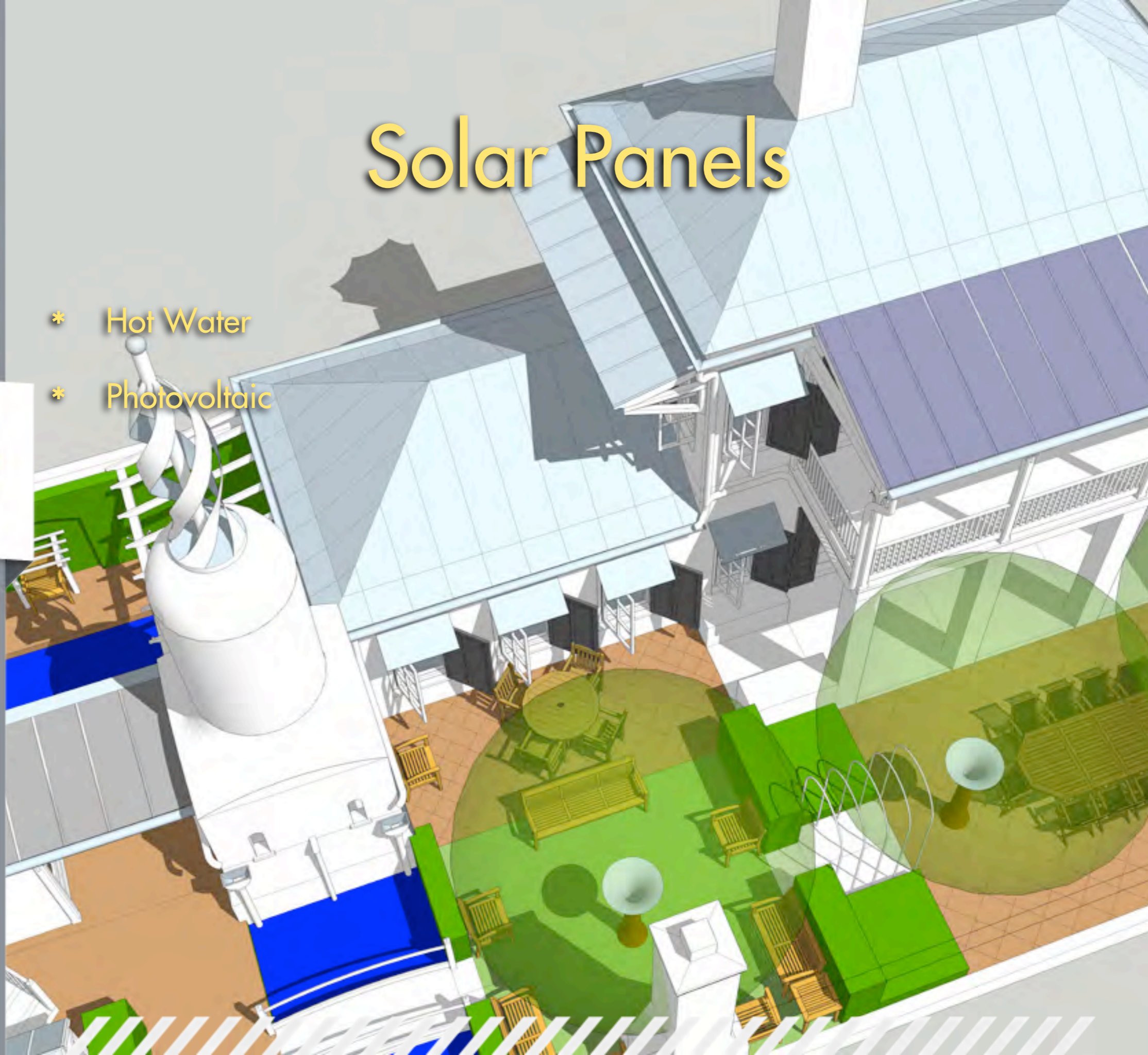



Water

- * Site Irrigation
- * Rainwater Reuse
- * Greywater Reuse
- * Cool Dip



THE
PRO
EXPO

it's
YOUR
time ...

Site Irrigation



THE
PRO
EXPO

it's
YOUR
time ...

Rainwater Reuse



THE
PRO
EXPO

it's
YOUR
time ...

Greywater Reuse



THE
PRO
EXPO

it's
YOUR
time ...

Cool Dip

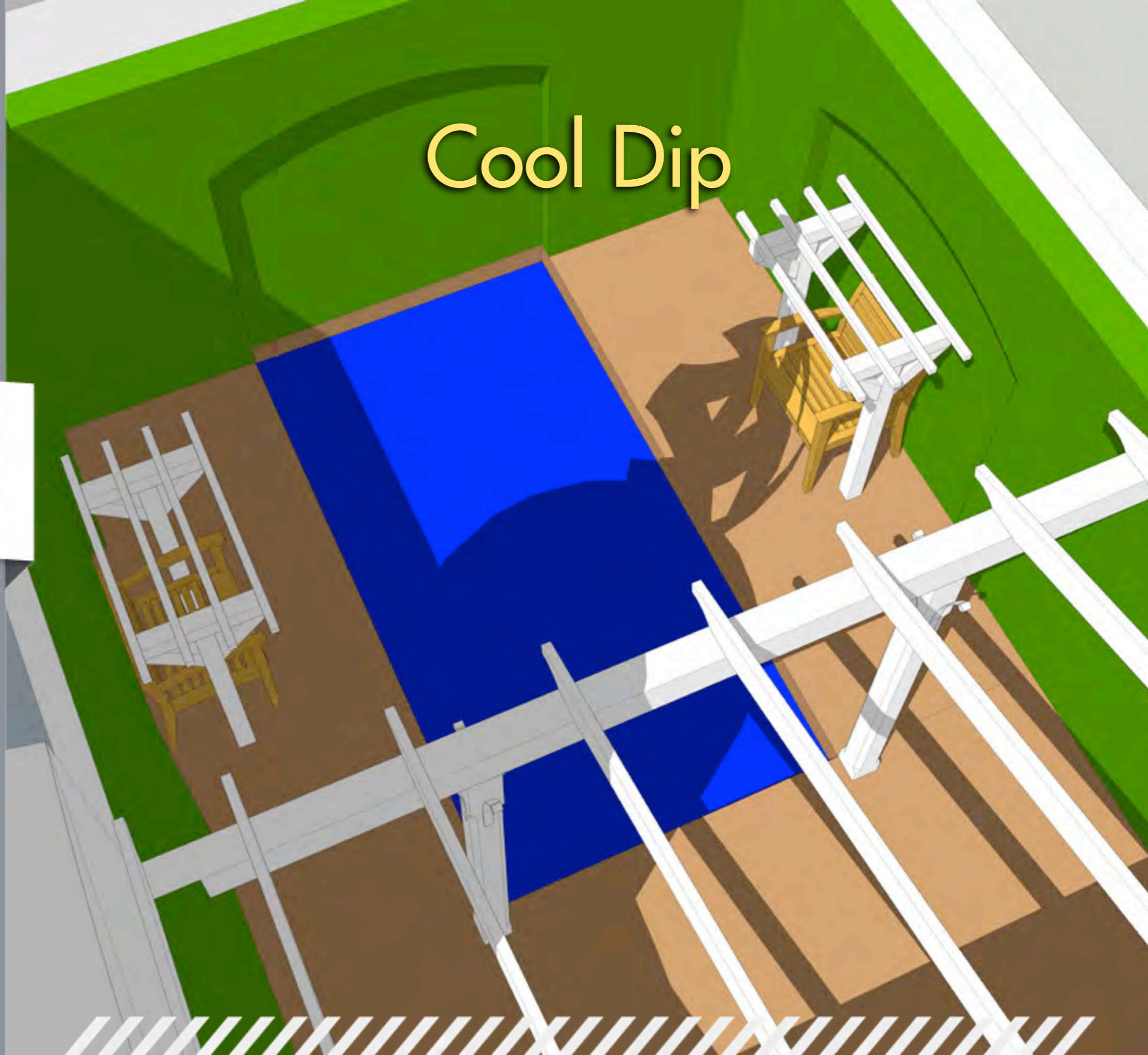

THE
PRO
EXPO

it's
YOUR
time ...

Winners

- * Operating Costs
- * Human Wellness
- * Earth Wellness



Operating Costs

- * Direct Costs
- * Systems Financing



THE
PRO
EXPO

it's
YOUR
time ...

Human Wellness

- * Body
- * Mind
- * Spirit



THE
PRO
EXPO

it's
YOUR
time ...

Wellness of Body

- * Distinction Between Wellness & Fitness
- * What We Do With Our Bodies
- * What We Put Into Our Bodies
- * Where We Put Our Bodies (in Harm's Way?)

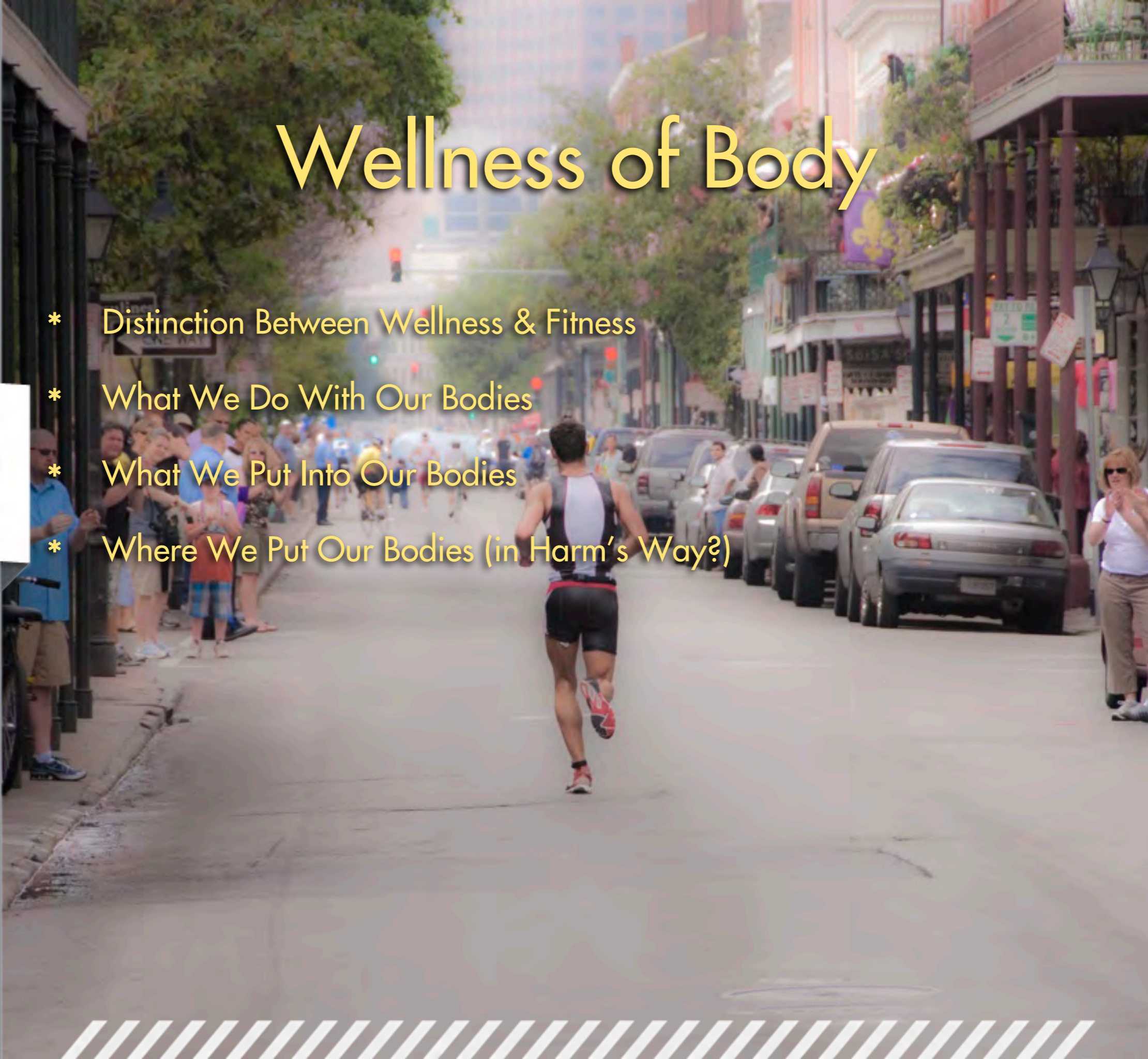

THE
PRO
EXPO

it's
YOUR
time ...

Earth Wellness

- * Air
- * Water
- * Soil
- * Creatures





Evaluations

Methods for Sustainable Building
TBPESD1

Please complete our form or submit your comments to the AIA CES system.
Thanks.



Thank you for your time!

QUESTIONS??

This concludes The American Institute of Architects
Continuing Education Systems Program

Steve Mouzon, Mouzon Design

steve@mouzon.com

Judy Hayward, Restore Media

jhayward@restoremedia.com



Resources

- * Links (lots of useful organizations): <http://bit.ly/GFLinks>
- * Reading List: <http://bit.ly/GFReadingList>
- * Original Green: <http://www.originalgreen.org>
- * New Urban Guild: <http://bit.ly/NUGHome>
- * Mouzon Design: <http://bit.ly/MDZHome>
- * Useful Stuff: <http://bit.ly/UsefulStuff>

If you want live links rather than having to write all these down, please email me at steve@mouzon.com and I'll be happy to send them, as well as a few other resources you might find helpful.



What Next?

1. Subscribe to Original Green Blog.
2. Join your local ICAA chapter.
3. Join your local CNU chapter.
4. Get listed on TradWeb.

If you'd like direct links rather than having to write all these down, please email me at steve@mouzon.com and I'll be happy to send them, as well as a few other resources you might find helpful.

it's
YOUR
time ...

Restore Media, LLC

